The Weather

Fair and cool tonight. Low tonight 55 to 60 southwest. Sunday fair and a little warmer.

WASHINGTON C.H. RECORD-HERALD

Associated Press

Full Associated Press leased wire service for state, national and world news. The Associated Press is entitled exclusively to use all local news in this newspaper.

TELEPHONE—Business office—2593. New Office—9701.

Vol. 71—No. 155 Washington C. H., Ohio, Saturday, August 4, 1951 10 Pages Five Cents

REDS VIOLATE NEUTRAL ZONE

Congress Inquiry Into West Point Dismissals Looms

BY EDWIN HAAKINSON

WASHINGTON, Aug. 4—(AP)—Dismissal of 90 West Point cadets for cheating in exams brought demands today for congressional investigation of the military academy--including its football activities.

Senator Young (R-ND) urged Congress to probe the possibility that over-emphasis on football led to the breakdown in the academy's famed honor system.

Gen. J. Lawton Collins, army chief of staff, reportedly blamed such over-emphasis yesterday in telling lawmakers of the mass dismissals, largest in the academy's 149 year history. Senators said he hinted that a majority of the academy's game-winning football players cheated on exams because football practice cut down their opportunities to study.

West Point officials said the academy football team will play its fall schedule--win or lose.

"An investigation is in order and it should also cover too much laxity in conducting examinations," Young told a reporter. Young is a member of the official congressional board of visitors which inspects the academy every year.

Clean-up Recommended

Rep. Brooks, ranking member of the House armed services committee, said "the academy should be cleaned from top to bottom of all moral dishonesty. If any faculty members are involved, they should be fired."

However, army sources said no faculty members at West Point were involved.

Rep. Doyle (D-Calif), a member of the congressional board of West Point visitors said he would ask that the board investigate or at

(Please turn to Page Eight)

* * *

Not All Cribbers Caught, Claim

Cadet Ouster Assailed By Son of Army Coach

By ARTHUR EVERETT

WEST POINT, N. Y., Aug. 4—(AP)—Bob Blaik, star quarterback on the team and son of West Point's head football coach, bitterly criticized the United States military academy today for the manner in which it ousted 90 cadets for "cribbing" in examinations.

Young Blaik declined to say whether he was one of the cadets involved in the biggest academic scandal of West Point's 150 years. However, he used the pronoun "we" when discussing the ousted cadets.

Surrounded by admitted members of the 90-man ousted group, Blaik told newsmen:

"We were not allowed to notify our parents all over the country in advance. First notice they got was from the newspapers and over the radio."

Coach Earl H. Blaik dodged reporters for nearly 24 hours and when finally tracked down and asked for comment said flatly:

"No."

One of the 90 cadets involved, who like the others declined to reveal his name, told newsmen:

(Please turn to Page Eight)

Car Price Hike Now in Offing

WASHINGTON, Aug. 4—(AP)—Permission to boost automobile prices up to more than 10 percent was requested yesterday by Ford and Chrysler.

The two big manufacturers filed formal applications for the increases with the Office of Price Stabilization, (OPS) under the new controls law. OPS said it is taking the applications "under study."

Ford Motor Co. requested a 9.34 percent increase on Fords, .485 percent on the Mercury, 9.4 percent on the Lincoln and 10.34 percent on the Lincoln Cosmopolitan.

The Chrysler Corp. proposed a 9.67 percent increase on Plymouths, 9:18 percent on Chryslers, 9:52 percent on Dodges and 9.74 percent on De Sotos.

Chrysler did not ask for a price change on a new line of 11 models it brought out last June. OPS fixed a ceiling price on these June 25.

Homes Set Ablaze When Trucks Crash

COLUMBUS, Aug. 4—(AP)—A truck and a tractor pulling two gasoline tanks collided here early today, setting off a tremendous explosion, burning a woman to death and igniting porches of nearby homes.

Six others were injured—two of them critically.

Twenty residents in the area at Buttles Ave. and Park St., fled as the gasoline-fed flames leaped above their roof tops.

The victim was identified tentatively as Mrs. Zelima Grove of Columbus, age unknown. It was not determined immediately whether she was riding in one of the vehicles or whether she was a pedestrian. Her body was found under one of the flaming tanks of the trailer.

The explosion came from two 75-gallon gasoline tanks pulled by the tractor. When they exploded, the flames spread to nearby porches and residents were ordered by police to leave their homes.

Meanderings
By Wash Fayette

I have a copy of the "Ohio Union Ticket" for October 10, 1865, bearing the names of several former prominent residents for county office.

At that time Jacob Dolson Cox was the Union candidate for governor, and Andrew B. McBurney was candidate for lieutenant governor.

On the Fayette County ticket, Mills Gardner was the candidate for representative; Abel McCandless, for auditor; Aaron C. Johnson, for treasurer; William H. Welsheimer, commissioner; Jacob Creamer, county surveyor; Marshall J. Williams, prosecuting attorney, and Ephraim Henkle, infirmary director.

The ticket was printed on a slip of white paper, 6 by 2 3-4 inches.

:-:-:-:-:

Based on the old belief that frost will arrive six weeks after the first katydids are heard, it will be upward of five weeks before the first frost.

First katydids were reported about 10 days ago, and now their weird night notes may be heard in large numbers in shrubbery and forests, as well as along highways where there are clumps of bushes.

While it is an old belief, I have found that, like most other popular beliefs, it is not infallible, and sometimes more than eight weeks elapse from the time the first katydids are heards until the first heavy frosts occur.

The male katydids have stridulating organs at the base of the front wings, with which they make a peculiar, loud, shrill sound resembling the combination of "katydid-katydid".

Two Boys Hunted After Clothes Found

LORAIN, Aug. 4— (AP) —Two neatly folded piles of boy's clothing sent police and the coast guard into action here yesterday.

Believing the owners of the clothing had been drowned, coast guardsmen dragged a section of the Lake Erie at Harmon's Beach for almost two hours. Police, meanwhile, tried to learn the identity of the youths.

Hours later, the mystery was solved. The clothing belonged to two nine-year-old boys, Tommy Bloom and Joel Hartely, both safe at home.

Mrs. Bryce Bloom, Tommy's mother, said the boys had been in such a hurry to join a party of the other youngsters Thursday that they just left their clothes on the beach after finishing their swim.

Joe's father is Malcolm Hartley, managing editor of the Lorain Journal. Tommy's father is physical education instructor in the public schools.

Employment Totals Near Wartime Peak

CLEVELAND, Aug. 4—(AP)—By mid-November, says an employment service analyst, Cleveland's employment figures may surpass the wartime record of 640,000 set in 1944.

Emden C. Schulze, of the Ohio State Employment Service, bases this forecast on a special survey of 287 represenative companies.

He found that by Sept. 15 more than 6,000 new workers will be required by the 287 concerns. That would bring the total number of workers to 637,000 and Schultze expects the old record to be topped.

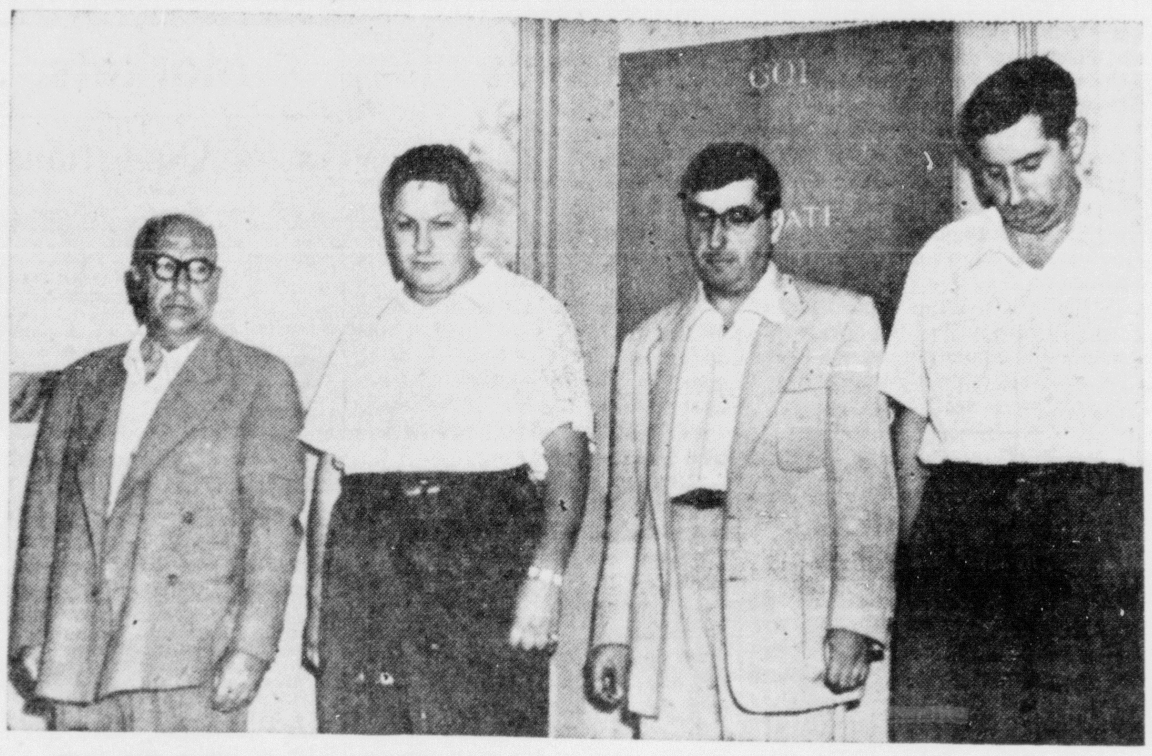

From left, under arrest in New York: Waxey Gordon, Arthur Repola, Sammy Kass, Ben Katz.

Narcotics agent James Ryan examines the dope. Black bags contain pure heroin. Large bag contains quinine used for cutting heroin.

FURTHER ARRESTS are impending in a coast-to-coast dope ring following seizure of four men in New York in a four-car convoy carrying heroin. Chief prisoner is underworld-famed Waxey Gordon, real name Irving Wexler, whose criminal record dates from 1905 as a pickpocket, from which he rose tc fame as a beer baron. Gordon, 62, was found with a 17½-ounce bag of heroin in his lap. The heroin haul totals 26½ ounces, enough to make 200,000 pills with value of $600,000. *(International Soundphotos)*

German Youths Flee from Reds

'Festival for Peace' Deserted by Many

BERLIN, Aug. 4 —(AP)—Troubles began today for the Communist "Third World Youth Festival for Peace" in east Berlin when some of its delegates deserted to the west even before the show's formal opening tomorrow.

Fifty blue-shirted young east German Communists came over to Allied Berlin to ask about asylum, western youth organizations reported.

They were the first of what observers expect to be a substantial stream during the two-week festival.

The youth came over despite the road barricades and heavy police patrols established at sector borders by Communist police to keep them on their east Berlin reservation.

A stream of Communist propaganda has been warning the festival delegates to avoid the "mantraps of Imperialist west Berlin".

West Berlin's youth organizations--whose facilities were taxed by young Communist refugees from last year's Whitesuntide Rally in east Berlin--are better prepared this year.

Camps for Deserters

The west has arranged several camps to house deserters who are accepted. It has also put the facilities of 60 youth homes to such tasks as interviewing and entertaining applicants for asylum. But all must undergo thorough screening to establish that they cannot safely return to their Iron Curtain Homes. Otherwise, they are persuaded to return because the west can't support the financial burden of big influx atop the normal flow of political refugees from east Germany.

The first 50 young Reds who turned up during the night constituted in part an "exploratory committee" who desired to inspect what facilities could be supplied for them and other refugees to follow. Most of them were persuaded by the westerners to return to their eastern homes.

Gov. Lausche in Movie

CHICAGO, Ill., Aug. 4—(AP)—Gov. Frank J. Lausche of Ohio turned movie actor for three hours here yesterday in a film produced by Wilding Studios.

The civil defense movie is being prepared for exhibition in Ohio. The governor was filmed in a set which reproduced his Columbus, O., office.

Scientist Kills Self with Snake Venom When Facing Prosecution for Fraud

ANN ARBOR, Mich., Aug. 4 —(AP)— A world famous scientist, threatened with prosecution for mishandling University of Michigan funds, killed himself with a hypodermic dose of snake venom and morphine late yesterday.

Three hours before his suicide, scholarly, handsome Dr. Malcolm H. Soule, a bacteriologist, was told by university regnets he had ben fired and would be prosecuted.

The prosecutor called a conference today to decide whether to go on with an inquiry into the way the scientist handled Department of Bacteriology funds. Dr. Soule, 54, had been chairman of the department since 1935.

The regents told Dr. Soule they would not accept his resignation submitted last July 13. Then the prosecutor's office was asked to begin an investigation.

Dr. Soule's wife, Alma, found him dying in the basement of their home. He had given himself the fatal injection. In virtually his last conscious breath he told his wife it was useless to call for help.

Chief Assistant Prosecutor Edmond de Vine pointed out the suicide precluded any prosecution. He added it was to be decided whether to proceed with an official investigation of department funds.

On the record, apparently only $487.05 was involved.

Dr. Soule apparently had picked the venom up on one of his trips into tropical countries in his research on leprosy and other diseases.

The venom killed the scientist in a matter of minutes.

A bottle labelled "snake venom" and a hypodermic needle were found in a room of the basement that had been partitioned off into sections. Dr. Soule apparently had injected the poison with the hypodermic, walked toward the stairs, and fallen paralyzed.

Dr. Soule left a note to his wife.

At Mrs. Soule's request, police did not make the text of the note public.

Man Is Accused Of Fatal Beating

COLUMBUS, Aug. 4—(AP)—Walter C. Lyle, 22-year-old garage mechanic, was charged with first-degree murder last night in the fatal beating of Walter S. Grabow.

Sheriffs' deputies quoted Lyle as saying he was present when the Linden Lumber Co. executive was beaten to death last Dec. 1.

Lyle pleaded innocent at a preliminary hearing.

The deputies said Lyle told them he and William R. Russell arranged to meet Grabow in a West Broad St. tavern several hours before Grabow was found beaten. Russell is serving a life term in Ohio Penitentiary in the slaying.

Lightning Kills Boy At Camp Near Jackson

JACKSON, O., Aug. 4— (AP) —Gwynne Parry, 15, son of Dr. and Mrs. G. W. Parry of Jackson, was killed yesterday by a bolt of lightning at Camp Arrowhead, five miles northwest of here. A companion who took shelter with him under an overhanging rock during a storm -- Tom Jamison, 16, of Ironton -- was stunned but uninjured.

New Construction Ban Put on by Government

By JOSEPH C. GOODWIN

WASHINGTON, Aug. 4—(AP)—The government has slapped a 60-day ban on the start of any new construction except that requiring minor quantities of steel, copper and aluminum.

The order issued yesterday by the National Production Authority (NPA) would not affect most residences. Small stores and even some amusement places--heretofore prohibited--also may go ahead.

But the "freeze," effective until Oct. 1, bans the start of new factories, office buildings, schools, hospitals and public buildings.

Builders whose projects exceed the permitted limits may apply for metal, to be delivered after Oct. 1, under NPA's allocation system, known as the controlled materials plan of "CMP." But they may not get it unless NPA deems the projects essential.

NPA officials said the net effect of the new order -- titled "M4--A" -- will be to ease considerably the problems of small project builders.

Applications to be Scanned

Through NPA's authority to scan each application for metal, it will cut sharply, however, into the construction of big apartment houses, non-defense plants, hotels and similar structures.

The builders of projects using less than the specified quantities of metal may go ahead. After Oct. 1, they may certify their purchase orders for metal as being "self-authorizations" under the allocation program. However, NPA emphasized, these must stick strictly to the restraints on metal usage.

In the case of amusement structures -- like the presently banned bowling alleys, grandstands and cocktail lounges -- a go-ahead also is possible now but only if the metal limits are observed and the metal is already in the owner's possession.

Netherland Plaza Threatened by Fire

CINCINNATI, Aug. 4— (AP) —Several hundred guests were routed from their rooms today as fire swept up six floors through a ventilating chute at the downtown Netherland Plaza Hotel. Smoke penetrated throughout the 29-story hotel.

There was no panic among the guests, although many, clad only in pajamas and robes, had to walk to the smoke-filled lobby after the elevators went out of operation.

Harry Nolan, resident manager, said there were about 700 guests in the hotel and that about half of them left their rooms.

There was no immediate estimate of the damage but one salvage corps official said it might run as high as $50,000.

The fire started in the basement coffee shop and then swept up the ventilating shute.

Suspect Is Held In Child Attack

TOLEDO, Aug. 4—(AP)—A locomotive fireman, Joseph Duslak, 41, was held here today for questioning after a state highway patrolman said he found Duslak had enticed a seven-year-old girl to a wood country farmhouse. Police said the man had been convicted twice on sex charges.

Highway Patrolman George Babka said he found the pair in a farmhouse, and that the girl showed signs of having been beaten. Her torn clothing was scattered around a bedroom.

A playground supervisor said she heard Duslak offer the child 50 cents, but thought the conversation was about baby-sitting. Neighbors watched the man drive away with the girl, noted the license number and called police.

Body of Man Found

SPRINGFIELD, Aug. 4—(AP)—The body of Ora Stedam, 42, Plattsburg, was found floating in Clifton Gorge yesterday.

Greene County Coroner Dr. H. C. Schick said a broken neck caused death. Stedam is the second victim claimed by the gorge in two weeks. The gorge is on State Route 343, nine miles south of Springfield.

President Dared To Probe Charge

Democrat Chairman Linked to RFC Loan

By JACK BELL

WASHINGTON, Aug. 4—(AP)—Senator Byrd (D-Va) challenged President Truman today to defend or fire William M. Boyle, Jr., as chairman of the Democratic national committee.

Byrd, who has demanded to know if Boyle "peddled influence" in connection with a $565,000 RFC loan, said he had urged colleagues to delay any investigation until Mr. Truman reports what he found by looking into the matter.

The president told a news conference Thursday that he is trying to find out the facts as he does in every case. Byrd's move was obviously an effort to force the president's hand.

"The president has not defended Boyle in this case, as he usually does when any of his supporters are accused of anything," Byrd told reporters. "If he can't defend Boyle, he ought to see that he is fired."

Influence Would Count

Only the Democratic national committee could fire Boyle or receive his resignation, but the president obviously has tremendous influence on the committee In fact, he was credited with selecting Boyle as its national chairman.

Byrd said he had some information that has not yet been disclosed which goes beyond the connection of Boyle with the American Lithofold Corp., a St. Louis firm which the St. Louis Post Dispatch said paid Boyle $8,000 after it received an RFC loan.

Boyle has said he served as an attorney for the company, but not in RFC matters, and severed his relationship with it shortly after he became executive director of the Democratic national committee.

However, the Post-Dispatch said that Max Siskind, Boyle's former law partner, went on the American Lithofold payroll as soon as Boyle went off.

Four Men Nabbed For Looting Plant

WATERBURY, Conn., Aug. 4—(AP)—Police early today arrested four men, one a Columbus, Ohio, resident, who they said were found looting the Falls Avenue plant of the Infield Metals Corp.

They also seized two trucks, one of them loaded with $3,000 in copper scrap, which Det. Sergt. James Stack said was destined to be driven to Columbus. A television set was found on one of the vehicles.

Police identified the four as Artis Hailey, 28, of the Ohio city; his brother, Joseph, 27, of Waterbury and Robert Rosa, 22, and Joseph Paprazza, 27, also of this city.

Washington C. H. Man Named CDA Director

WASHINGTON, Aug. 4—(AP)—Reed M. Winegardner of Washington Court House, O., has been appointed regional director for Ohio, Kentucky and Michigan of the Civil Defense Administration. He will have headquarters at Cleveland. Winegardner was an assistant state attorney general in 1937-38.

Ohio Grandmother Jailed for Fraud

LOS ANGELES, Aug. 4—(AP)—Mrs. Bernice Emerick, a 49-year-old Dayton, Ohio, grandmother, is in jail on embezzlement charges and the Manhattan Beach, Calif., councilman she married 11 days ago, Dell Lyman, 34, says he's through with her.

The couple were wed after a whirlwind romance in Las Vegas, Nev., and were to leave today for a Honolulu honeymoon, but FBI agents arrested Mrs. Ermick yesterday when she called for her luggage at the Union Station here.

Authorities said Mrs. Emerick, secretary-treasurer of the Wright Field Credit Union at Wright-Patterson Air Force Base, left Dayton July 3, and that a perliminary audit indicated that more than $50,000 is missing. A. P. Ostholtoff of the Cincinnati FBI office, said she had access to the union's deposits of $5,000,000.

Richard Hood, in charge of the Los Angeles FBI office, said Mrs. Emerick admitted spending at least $1,600 on her trip west.

Arless E. Emerick, a Dayton barber, said last night he is the woman's second husband and is still married to her. He said they have no children but that she has three grandchildren by her first marriage. He expressed surprise at her Nevada marriage and said he had not contemplated a divorce.

Lyman, former UCLA football player, said "she was a mighty cute brunette and I can't beleive she's 49."

"She told me her name was Mrs. Cynthia Shaw and that she was 39," he told reporters. "She said she was the widow of a wealthy Detroit manufacturer who died two years ago. I'm completely disillusioned. Of course we're through."

Lyman said he met the woman in a Las Vegas bar and that he was impressed by her expensive clothes, diamond rings and ready supply of cash. He brought her home to meet his parents and his fellow councilmen in Manhattan Beach.

Truce Deadlock Unbroken-Allied Position Stated

Buffer Zone Line Deep in North Korea Is Being Demanded

By ROBERT B. TUCKMAN

UN ADVANCE HEADQUARTERS, Korea, Aug. 4 —(AP)— Red negotiators today said they wouldn't budge an inch on their demands that a cease-fire buffer zone be drawn along the 38th Parallel in Korea.

In Tokyo, the civil information and education division of Allied headquarters said the United Nations wanted the buffer zone somewhere between the Yalu River on the Manchurian border and the present battle lines.

Today's talks in Kaesong ended with an official report of "no progress." Nuckols said the truce teams were as far apart on the buffer zone problem as they were when they first began discussing it. That was July 27.

The 20th session is scheduled tomorrow at 11 A. M. (8 P. M. Saturday, EST).

In Kaesong, Nam Il made his blunt statement of Red intentions in direct reply to a question by Vice Adm. C. Turner Joy, senior United Nations envoy.

Nam also rejected a suggestion by Joy that the Reds consult a map of the area in question.

In a brief seven-minute session in the afternoon, Joy "noted for the record" that armed Chinese soldiers had violated the Kaesong neutral zone. An estimated company of Red troops passed within a few hundred yards of the UN staff house, located about a quarter of a mile from the conference site.

Investigation Promised

The Communists promised to investigate, and report at some future meeting.

Nuckols told correspondents at a briefing that Joy said the Red troops violated the neutral zone in two respects:

1. No armed personnel are to be within one-half mile of the conference site.

2. Troops within a five-mile radius of the Kaesong traffic circle are supposed to be limited to those necessary to perform military police duties.

Nuckols quoted Nam as saying simply "we will let you know later."

Asked if the incident might in any way endanger the armistice talks, Nuckols replied, "I am certainly not in a position to make any predictions on that. I might point out that the brief afternoon session today was not directly influenced by the presence of the troops. It was completely coincidential that the afternoon session lasted only seven minutes."

Nuckols was asked whether the United Nations was using its air and naval power as a bargaining lever in the conference.

"Yes", he replied, "they contribute to the total military power

ALLIED POSITION

TOKYO, Aug. 4—(AP)—A supreme Allied command press release today said the United Nations wants a Korean buffer zone somewhere between the Yalu River and the present battle line.

It was the first official statement that the UN Allies wanted the buffer line north of the present fighting line.

Presumably the release had full official approval prior to its release but there was no immediate confirmation of that fact by general headquarters.

The section earlier issued a strongly-worded statement which accused Russia of starting the Korean war and of trying to weaken Red China by bleeding her on the battlefield.

The release of the buffer zone that if an armistice had been proposed last year when Allied troops were driven back to the Naktong River in South Korea, "the military demarcation line might have been near the Naktong River."

"On Sept. 12," it continued, "the forces of the ROK (Republic of Korea) and United Nations went on the offensive and the North Korean forces were driven northward to the region of the Yalu and Tumen Rivers. Had an armistice been concluded at that time, the military demarcation line might have lain somewhere between the Sinanju-Hamhung line and the northern boundaries of Korea.

"At the conjuncture, however, the aggressive forces of Communist China crossed the boundary line into Korea and so changed the

(Please turn to Page Ten)

Down on the Farm

Sod Essential For Waterways

Now Is the Time To Get Grass in

By MELVIN HELSEL
(Soil Conservationist)

It is now coming the time of year when those eroded waterways through your fields, that trouble, should be worked in shaped, fertilized, manured and seeded have been causing considerable to a good grass mixture.

These natural waterways that meander through your fields should be maintained in grass at all times. This is a good practice because during periods of heavy rainfall, the soil cannot absorb all the water that falls, therefore the excess surface water collects in these draws or waterways, and moves off the land. If these draws are not protected with a good grass cover, erosion and severe gullying will result. Improved soil structure of the cropland area surrounding these waterways with the use of more legumes and grasses in the rotation will however, greatly reduce the surface runoff. The looser the soil, the more water that will go into and through the soil rather than off and over the surface.

These sod waterways will vary in width and depth depending upon the: (1) Watershed area draining into the waterway, (2) The steepness or grade of the waterway, (3) The vegetative cover of the surrounding area.

Ordinary Equipment

Sod waterways can be built with any ordinary farm equipment, such as a moldboard or disc plow, unless the waterways are too severly eroded and gullied that it is hazardous to construct them with a tractor and plow. In such cases, it may necessitate the use of a bulll dozer or some similar equipment.

To get proper results, the channel dimensions should be designed by someone familiar with hydraulic engineering. If not properly designed to carry the excess surface water, erosion and eventual gullying will again result. Too often, sod waterways are not constructed wide enough to carry the runoff and erosion occurs on each side of the sod waterway, thus producing two gullies.

Fall Seeding Advised

Better success will be obtained when the waterways are constructed and seeded in late summer (Aug. and Sept.) At this time of the year there is less danger of severe storms and also most of the recommended grasses are natural fall seeders.

After the channel has been constructed into a dish-shaped design, lime, fertilizer and a seeding of good grass such as bluegrass, bromegrass, meadow fescue, or redtop should be liberally applied. Legumes such as red clover or alfalfa are not recommended for waterways because they do not have a fiberous root system that is characteristic of blue bluegrass and bromegrass.

After seeding the waterway a covering of strawy manure will serve as a mulch to protect the seeding and also to give it a quick start or boost.

After established, these waterways should be maintained at all times and should be protected from damage by hogs, in particular.

Mowing Helps, Too

Mowing the waterway at least twice a year helps to promote good uniform growth of grass.

Treat and fertilize these waterways as you would your hay and pasture fields.

These grasses will respond readily to an annual topdressing with a high nitrogen fertilizer. Nitrogen produces a vigorous topgrowth while the phosphates and potash produce root growth.

Many of the farmers throughout the county are now working around and over gullies. This takes and is hard on machinery.

Sod waterways eliminate much lost time and effort and at the same time they protect the soil. Make them produce as you expect your cropland fields to produce. Use every acre wisely.

Activities On the Farm

By THOMAS E. BERRY

BALE WHEAT STUBBLE SOON AFTER YOU COMBINE

That's the advice of agronomists and it's what many Fayette county Ohio farmers were doing, when I recently crossed this county. "The clippings from the wheat stubble with a lot of clover that was baled up with them, made pretty good feed last year" another very good farmer said. He hadn't planned to feed the clippings to his beef cattle but bed with it, but they ate much of the bedding, and did so well on it that he often put some of it in the feed racks. Clover and timothy caught up with the clippings is very palatable and high in protein, which is why most livestock like it.

Clipping soon after combining is good for the clover stand too, but the clipping should not be too close. We used to think that wheat stubble left on clover protected it, but we know now that it doesn't. It shades it, and retardes its growth and where the straw from the combine is very heavy and has a tendency to pile up, it may even kill some of the clover.

CLIPPING PASTURES

That's something that all farmers are not agreed on. If there are many weeds in the pasture and it is not clipped too close, most of them are agreed that it is a good thing to clip pastures, but when we have a dry summer and fall and there are not many weeds, the dry unclipped grass is about as good for feed for beef cattle as hay. I remember seeing a good illustration of this in California, near Sacramento. There hadn't been any rain for several weeks and the pastures were dry, but the beef cattle grazing on them were fat.

My brother who was farming near Lynchburg, showed me an unclipped field a few years ago, that was carrying a lot of beef cattle and a few dairy cows, but the grass had not been clipped. When he did clip, he did it to control weeds and briars, and then he tried to "straddle the fence" by clipping just as high as he could.

SHADE FOR HOGS

You see many sunshades in Fayette County, at this season of the year, and most of them are occupied on hot days by fat hogs, trying to keep cool. Many of them are made by setting low posts and covering the top with hay or straw. Then some of them were portable. They were made by using a flat topped wagon bed for a sunshade. Some pretty old wagons were used for this purpose. There is much to be said for having a portable sunshade for hogs, but the big thing is that they can be kept cleaner than a fixed sunshade, and you can't have a hog's environment too clean. Hogs will endure filth, but they do much better in clean surroundings.

FERTILIZING GRASSES

Fertilizing grasses is being done in a big way in southern Ohio, and it is a profitable thing to do. We know that probably our best opportunity to increase our corn yields, is to fertilize the grasses, so as to get a heavy top and root growth, and have heavy sods to plow under for corn. You'll be interested in the experiments by your agricultural experiment station about this. Why not write your station or ask for information about fertilizing pastures from your county agent.

MODERN BUTCHERING

I recently saw a good illustration of modern butchering, that used to be done on farms in a big way in the winter season, but much of which is being replaced by modern plants, equipped for this purpose, like the R. and B. Locker Plant at Lynchburg, owned and operated by John Martin. Mr. Martin butcher-

(Please turn to Page Three)

Federal Land Bank Loans

Are Low Cost Loans

BECAUSE

1. No fees for application or appraisal.
2. Interest rates are -- low 4 percent.
3. Pay all or part anytime -- stop interest.

— Call or Write —

Farmers National Farm Loan Ass'n.

Richard E. Whiteside, Sec'y.-Treas.

Serving Fayette-Clinton-Madison Counties

308 E. Court St. Phone 22791 Wash. C. H.

Phone 2233 - Wilmington

Phone 407 London

Corn Canning To Start At Plants Here Monday

Smells of sweet corn will fill the air of Washington C. H. next Monday, when the canning season will open here.

More than 230 workers will report to work to handle a big pack of some of the best corn picked in Fayette County in several years.

These seasonal workers will be on the job at the Stokely Canning Co., on South Sycamore Street and at the Fayette Canning Co. on West East Street, near the downtown section.

Many of the workers will find that considerable improvement has been made in the two plants.

The Stokely Co. has completed a [illegible]5,000 rejuvenation program, which has included the installation and repair of machinery principally.

The Fayette Canning Co., declined to release figures on the dollar cost of their improvements, but a plant spokesman said practically the entire plant has been remodeled.

Most of the sweet corn which will be packed will come from Fayette County farms. Nearly 2,565 tons of sweet corn will be handled by Stokely's while the Fayette Canning Co. has corn from nearly 1,000 acres to put up.

To handle the Stokely's 130 seasonal workers will be required while approximately 100 will be on the job at the Fayette Canning Co.

The sweet corn season will last for from six to eight weeks.

D. J. Simons, manager of the Stokely Canning Co. said: "There is a possibility we will pack something else after the corn is finished."

A Fayette Canning Co. spokesman said plans have been made by his firm to can pumpkins after the sweet corn season is over.

Operating the Fayette Canning Co. will be Lena Smith and Colin Campbell.

The manager of the Stokely Canning Co. said that the 90,000 cases of corn which will be packed here by the plant formerly known as the Ladoga Canning Co., will be distributed all over the United States

"We don't know yet whether we will ship any of the corn overseas to the armed forces. We haven't received any allotments on it yet," Simons said.

Data on Prices Assembled by OPS

Price analysts from the Columbus district Office of Price Stabilization are visiting selected wholesale and retail grocers in Columbus this week to gather data on costs and prices preliminary to a proposed nationwide program of community pricing.

Chief purpose of the study is to determine if there is sufficient stability in a number of standard grocery items to warrant initiation of a program of posted dollar-and-cent community prices, Clyde C. McBee, district price executive, said.

Experts from the food section will collect information from 11 wholesalers in the Columbus area three times during August and weekly during September. Another team of workers will follow the same schedule in visits to 24 retail stores in Columbus. Data will be collected on what grocers pay for food and what price the items are sold for.

The first survey of wholesalers started Monday and the retail survey begins Thursday.

Lime Spreading In Summertime

Meadows or meadow pastures to be plowed next year can be limed after hay harvest or after they are pastured down, Earl Jones, extension agronomist at Ohio State University, said today. Bluegrass pastures can be limed any time.

Fall rains keep heavy lime trucks off fields longer than do summer rains, Jones pointed out.

"Years ago," Jones said, "we developed the habit of liming in the fall—at wheat sowing time. Then, about 15 years ago, use of lime increased so that all liming couldn't be done in the fall. Some had to be put on at other times.

"Now, we believe it's never too late to lime."

Farmers who wait for any one month or season of the year to apply limestone may be kept out of their fields by wet weather. Some fields were not limed last spring because fields were too wet.

Jones advised farmers to spread as much of their lime as they can during summer months when fields are dry.

READ THE CLASSIFIED ADS

Experience and Ability Mean Much This Season

If You Want The Best Service Obtainable

SELL THE UNION WAY

Auction Every Wednesday

Phone 9292

WASHINGTON C. H.
UNION STOCKYARDS

MASTER MIX FEEDS

Something! New!

HAS BEEN ADDED

Antibiotic activity

in MASTER MIX FEEDS
Gives 10 to 20%
FASTER GROWTH

ANTIBIOTIC activity in a balanced ration keeps pigs healthier so they eat more and gain weight faster. Come in today. Let us tell you how this scientific improvement in Master Mix Feeds will mean more profit for you.

Master Mix Sow and Pig Concentrate with M-V
Master Mix Pig Starter with Methio-Vite
Master Mix 35% Hog Concentrate

McDonald's

GRAIN - FEED - SEED

Fertility of Soil Can Be Restored

Poor Management Can Ruin Land

Farm land is seldom so badly damaged that its fertility cannot be restored. Capper's Farmer tells the story of a fine farm that fell into ruin during 20 years of poor management, then skillful hands brought the worn-out land back to profitable production.

Good land wears out only when it is not replenished, points out the nationally-circulated farm magazine. The present owner knew he could rebuild a productive topsoil with livestock. When he took over this half-section farm, the soil was thin and there were numerous limestone and gravel outcrops. The cultivated land was cut by seven big ditches. Cane was about all that would grow. There was no alfalfa or clover, the grassland had been overgrazed and fences were poor. Thirty-five acres were in wasteland.

"First job was to stop erosion. A diversion ditch was run at the upper side of the field to keep water out of the gullies. Ditches were bulldozed in and 10 soil dams were built to slow up runoff and hold soil on the farm.

"Next came legumes. Lime and phosphate were worked in on 30 acres and alfalfa was planted. Problem was to make the farm produce sufficient feed while the soil-improvement program was getting under way. Lespedeza was sown on another 65 acres in wheat and oats. All the 175 acres of cropland now have had lespedeza. Alfalfa and clover cover 130 acres. Manure goes on the corn ground, also starter fertilizer and a side-dressing of ammonium nitrate.

"Fertility level of the farm, in 10 years of rebuilding, has been raised to 75 bushels of corn and four tons of alfalfa an acre. Those 35 acres of wasteland have been reduced to two. Restoring 33 acres is like increasing the size of the farm 12 percent."

NEW WATER SYSTEM

CLARKSBURG — This Ross County village will soon have a water system, and at the present time a 50,000 tank is being built to furnish storage and pressure.

READ THE CLASSIFIED ADS

SWP HOUSE PAINT
IS WEATHERATED

for your protection against: excessive loss of gloss, color fading, high dirt collection, rapid erosion, uncontrolled chalking, checking, cracking, mildew and fumes.

Our Prices Will Please You

Kaufman's

Wallpaper and Paint
114 W Court Ph. 51222

Pastures Showing Effects of Drought

Pasture land in much of Fayette County and some of the adjacent counties is showing effects of the light rainfall in July, and a pronounced, soaking rain is needed to start the grass growing once more.

In spots the pastures are green and in good condition, but where rain has not fallen for several weeks, the grass has turned brown and there is little grazing for livestock.

Some of the other crops, notably corn, also show effects of the lack of moisture in the drought areas of the county and adjacent counties.

Markets

Local Quotations

GRAIN

Wheat	2.16
Corn	1.68
Oats	.74
Soybeans	2.64

BUTTER—EGGS—POULTRY
F. B. Co-op Quotations

Butterfat No 1	63c
Butterfat No 2	58c
Eggs	44c
Heavy Hens	21c
Leghorn Hens	15c
Heavy Fryers	27c
Leghorn Fryers	22c
Roosters	14c

Livestock Prices

FAYETTE COUNTY YARDS

WASHINGTON C. H.—Fayette Stock Yards—Top hogs, 180-220 lbs $23.25; sows, $18.50 down.

CHICAGO, Aug. 4—(AP)—(USDA)—Salable hogs 500, total 1,500 (estimated) compared week ago: barrows and gilts steady to 25 higher, advance on weights over 240 lbs, weights over 300 lbs Ascarce, these and sows 50 higher. Prices on butcher hogs fluctuated very little throughout the week. Outside demand was lighter which slowed the trade in lighter weights, but demand was good for all weights of sows and these sold actively. The week's 23.85 top equalled the highest price since February. Choice 190-220 lb weights brought the top. At the close choice 180-240 lb butchers brought 23.25-23.75; 250-280 lb weights 22.50-23.25; 290-330 lbs at 20.50-$22. Sows weighing 400 lbs and less closed at $19-$21, a few 21.25 and 21.50. Most 400-500 lb sows brought $18-19.25; 500-600 lbs at 17.25-18.25.

Salable cattle 500 (estimated); total not given; compared week ago: receipts some ten percent larger than week ago, but around twenty percent smaller than corresponding week year ago; fed steers and yearlings predominated, good to prime grades most numerous; slaughter steers and heifers steady to 50 higher, best action on kinds grading good and better, cows mostly 25 higher; bulls steady to 50 up; vealers and stockers and feeders steady to strong; loadlots prime 1375 lb steers 38.85 and 1313 lbs 38.90, moderate supply prime steers 1175 lbs and above 38.60-38.75, bulk high-choice and prime steers and long yearlings 38.60-38.75, bulk high-choice and prime steers and long yearlings 36.75-38.50, including load choice 1620 lb beeves 37.50, bulk good and choice steers and yearlings 32.50-36.50, including choice 1799 lb beeves and choice to low-prime 874 lb steer yearlings 36.25, few loads commercial to low-good steers $28-$32, light utility kinds down to $26; few load prime heifers 921-1136 lbs 37.75-38.25, most good to prime heifers and mixed yearlings $32-$37, commercial heifers $28-$31, utility grades down to $24 or less; commercial cows $27-$30, scattered lots good fed cows to $31, bulk canner to utility cows $19-25.50, bulk utility to good bulls 26.50-30.50, odd head $31; most good to prime vealers $35-$37, few prime vealers $38, cull to commercial largely $24-$34; several loads good to choice stock steer calves and light yearling stock steers $35-$39; mostly choice 750-770 lb feeder steers $35-35.25, comparable 885-1096 lb feeders 34.25-34.75, medium to low-good 700-900 lb feeders 28.50-31.50, few loads common stockers 26.75-$28.

Salable sheep 500 (estimated); total not given; compared week ago: all classes strong to 50 higher; receipts measurably larger; old crop lambs and yearlings predominated; good to prime native springers bulked at $31-$32, top 32.50 paid rather freely by local small killers; culls $24-$28; Indiana fed No. 1 skin fed lambs and yearlings reached 28.75; clipped No. 1 and No. 2 spring lambs 30.50; closely sorted grainfed slaughter ewes reached $17 but little above $15; bulk cull to good mixed-weight ewes $11-$14; full mouthed 135 lb breeding ewes 18.50 per cwt.

READ THE CLASSIFIED ADS

The Weather

Coyt A. Stookey, Observer

Minimum yesterday	65
Minimum last night	54
Maximum	86
Precipitation	.01
Minimum 8 A. M. today	68
Maximum this date 1950	81
Minimum this date 1950	46
Precipitation this date 1950	0

Associated Press temperatures maximum yesterday and minimum chart showing weather conditions last night.

Akron, clear	78	47
Bismarck, cldy	84	62
Boston, clear	78	61
Buffalo, clear	77	54
Chicago, pt cldy	77	58
Cincinnati, clear	88	61
Cleveland, cldy	81	59
Columbus, clear	85	53
Dayton, clear	87	56
Denver, clear	82	64
Detroit, clear	79	53
Fort Worth, clear	104	79
Indianapolis, clear	87	53
Jacksonville, cldy	96	79
Los Angeles, cldy	73	61
Louisville, clear	90	62
Miami, showers	87	80
Mpls.-St. Paul, clear	76	55
New Orleans, clear	95	80
New York, clear	80	64
Pittsburgh, clear	78	52
San Francisco, cldy	67	54
Tampa, cldy	93	77
Toledo, clear	81	72
Tucson, clear	86	61
Washington, D. C., clear	83	65

RAT KILLER
IT'S WARFARAT

new Dr. Hess product containing Warfarin. Ready to use container makes handy bait station.

Risch Drug Store
Air Conditioned

Now In Stock

Steel Corn Cribs
500 & 750 Bu. Size

Steel Wire Cribbing
And
Wood Picket Cribbing

All Sizes
Steel Wire Fence

NEW HOLLAND GRAIN CO.
C. E. Frazer
New Holland, Ohio
Phone 4141

"Lime Your Pastures"

What effect would potassium and sodium carbonates have on soil?

Potassium carbonate, in the form of wood ashes, is often used as a source of extra potassium for plants. If either potassium or sodium carbonate were used in a quantity sufficient to neutralize the acidity of a strongly acid soil, it would dissolve the humus and disperse the clay, making the soil unfit for agriculture. Large areas of black alkali soil in the West are in this condition.

We Do Soil Testing At Our Plant Without Cost

FAYETTE LIMESTONE CO., INC.
Phone 2-7871 Washington C. H.

"It Pays To Shop---At--Your Co-op"

New, Easy Way to Farm

One Minute TO PUT ON IMPLEMENTS
NEW EAGLE HITCH
EASIEST 3-POINT HOOK-UP YOU EVER SAW

See it... Try it...

The new Eagle Hitch on the 1950 Case "VAC" tractor takes hold of the new latch-on implements and picks them up—fast and easy. Without getting off the seat you just latch on, slip in a pin, and go! You get to the field quicker, finish sooner. Work is done better because the Eagle Hitch keeps implements working at a steady depth in spite of hard spots and uneven ground. Come in and see it! Try the new low-pressure hydraulic implement control. You'll like the way it works with both latch-on and front-mounted implements. This isn't push-button farming but it's the nearest thing to it. And you'll be amazed at the eager power wrapped up in this low-cost 2-plow tractor.

FARM BUREAU CO-OP. ASS'N.

Ohio Wheat Crop Is Disappointing

Severe Winter Gets Most Blame

COLUMBUS, Aug. 4 — (AP) — Ohio produced a disappointing wheat crop this year, a preliminary survey showed today.

Growers blamed a severe winter, a cold spring and plant diseases, for the generally poor showing. They said yields slipped far below both last year's average and that for the 10-year period starting in 1940.

The federal crop reporting service last July 1 estimated the 1951 Ohio wheat crop at 40,026,000 bushels. Last year's yield was 46,596,000 bushels and the 10-year average 46,583,000 bushels.

The service's Aug. 1 report is due next Friday and no federal information is available before then. But an independent Associated Press survey confirmed the prevalence of low yields.

Montgomery County reported an average yield of 13 bushels an acre, compared with an average 17-bushel total.

Hamilton County reported a slightly brighter picture. Yields generally ranged from 15 to 20 bushels an acre, about in line with last year's 17-bushel average.

Clark County reported one of its poorest crops. Elevator men said the grain was "wet and bad" and that the yield ranged downward from 30 bushels an acre to as low as six.

Marion County farmers reported crops below the average of 21½ bushels an acre in that section.

But the weather wheat raisers blamed for damaging their crops favored oats growers in Marion County. They reported oats yield at record highs with some farms boasting of 90 bushels to the acre.

Fayette County FFA Boys To Go to Camp

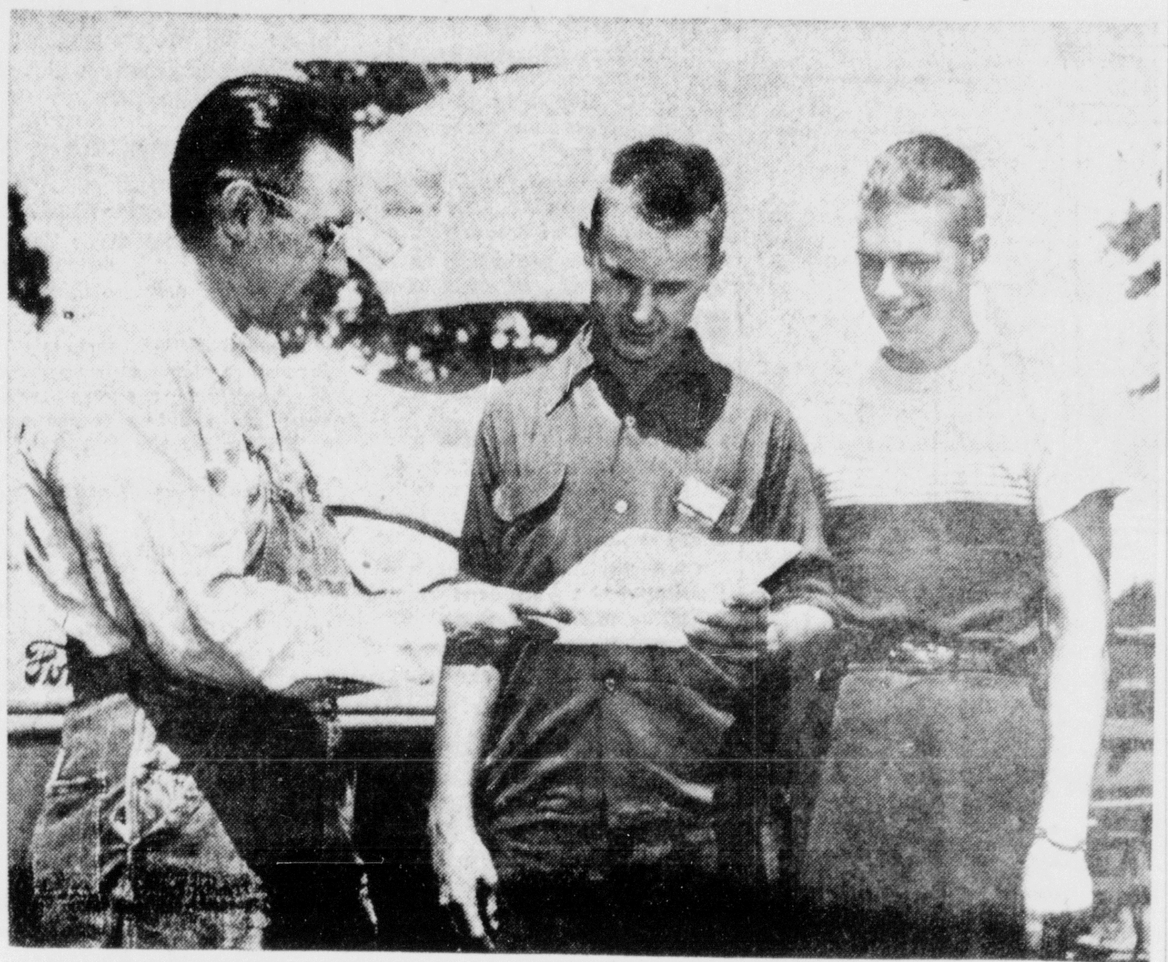

IT'LL BE A WEEK OF FUN AND recreation for Dick Hughes and LeVern Bock Sunday, when they leave for FFA Camp in Carroll County. They are shown above receiving awards from Wendell Kirk, Ford tractor distributor in the county, which will allow them to spend a week at the camp with all expenses paid. Kirk is handing the scholarship scroll to Dick as LeVern looks on. (R-H photo)

Dick Hughes, a member of the Future Farmers of America Chapter at Washington C. H., and LeVern Bock, a member of the Jeffersonville FFA group, will leave Sunday morning to attend the FFA Camp on the Leesville Lake in Carroll County.

They are the two boys, one from each chapter in the county, who were awarded the week trip to the camp through an award given by Wendell Kirk of the Ford Tractor Co. in Washington C. H.

The boys were selected for their work on farm machinery. Each boy in two chapters submitted a list of the farm implements on their farm and their knowledge of operating and repairing the machines.

Three other boys from the Washington C. H. chapter will also go on the week-long camping trip. Hugh Wilson won a similar award to pay his expenses from the Standard Oil Co. for his knowledge of farm machinery. Charles Mathews and Truman Arnold Jr., are also going to the camp.

There will be plenty of varied activities to keep these future farmers occupied. They, along with about 245 other boys in the state, will have a chance to swim in the lake, go boating, engage in sports, and if they like, go fishing.

There will also be a number of classes in leadership training, wild life and soil conservation.

The boys will return home from camp Sunday, August 12.

Activities On the Farm

(Continued from Page Two)

ed 19 hogs in three hours the day I called and had them in the refrigerator unit to cool.

Meat salted and cured and smoked with hickory wood, is something that I like very much at this plant.

Chickens are butchered on Thursday and the work is done rapidly and economically. "We can pick a chicken in just a few seconds," Mr. Martin said, as he showed me the machine for doing this work.

A big business is done in custom butchering for farmers, and preparing the meat for storing in their lockers, in addition to a big commercial business for meat distributors.

I liked the clean way all of the work was done and the kindly helpful way that the customers were treated by Mr. Martin and the many fine folks who help him operate the plant.

Continued success to you good people, and you'll have it for you merit it.

C-38 HYBRID CORN

That's a hybrid variety that is giving very good results in the corn belt. I recently saw a very good field of it on the Emerson Swisshelm farm in Highland county, operated by Louden Burnett. It was planted May 4th, nine inches apart, fertilized in the row with 200 pounds per acre of 2-12-6 run over once with a rotary hoe, followed by a cultipacker and plowed once, when it was almost too high to plow a second time.

Mr. and Mrs. Burnett and their oldest boy who is 12 years old planted 70 acres in three days. How's that for a record?

Eight cows are milked and 15 brood sows are kept. About 180 hogs are sold twice a year. Two tractors are used to furnish the power for operating this farm. Almost all of the work that is done in keeping the machinery in good repair, is done by Mr. Burnett on rainy days and during the winter season.

HEAVY FERTILIZING OF CORN

Delmar Prickett, Wilmington, R. F. D. 4 fertilized a field of corn that he has cropped for three years in succession with 600 pounds of 3-12-12, and part of the field with 5-10-10, and it looks very promising.

"The reason the field was fertilized so heavy was becaause it was necessary to plow under a poor stand of wheat," Mr. Prickett explained.

If the season is favorable, this field ought to make 75 to 100 bushels per acre.

LADINO CLOVER

Fred S. Beery, Hillsboro, R. F. D. is one of the many good southern Ohio farmers, who makes it a practice to sow one to one and a half pounds of Ladino clover with his clover and timothy seeding in the wheat. He mixes equal parts of red clover and alfalfa and then adds enough ladino clover to this to get on about one to two pounds per acre.

Since timothy is sowed in the fall with wheat, breaking the rotation on account of a grass failure is very unusual. When I reminded Mr. Beery that he'd never get rid of the ladino clover, he smiled and said that he wasn't worrying about that. It is certainly a good farm practice to get a perennial legume like ladino clover well established on any farm.

CORN BORERS

They're still farm news and present indications are that they will continue to be until the corn crop is harvested.

The second brood did most of the damage in Iowa two years ago. This brood works on the ear and is not easily discovered like the first brood.

Last year much damage was expected all over the United States, but the weather was cool and many of the eggs of the second brood didn't hatch.

Be alert but don't go to the expense of spraying now unless it is needed, seems to be the chief advice given by folks who know much about the corn borer, its life cycle, feeding habits, control methods, etc.

On Good Behavior

MONTREAL —(AP)—A reporter claimed that of 50 cars he watched making a right turn at a downtown intersection, only two paused to give pedestrians the right of way. One carried a New York license, the other an Ontario one.

Food, Farming and You

Fear of Food Shortage Is Unfounded 'tis Said

By OVID A. MARTIN

WASHINGTON, Aug. 4—(AP)—If you are worrying about whether this country can raise enough food for its growing population, the advice of the Agriculture Department is "stop it."

The department says some people have been "taking too seriously" a number of recently published stories predicting a hungry America.

It's true the U. S. population is increasing at the rate of 2,000,000 a year--or more than the combined populations of Vermont, Delaware, Wyoming, Montana and Idaho.

Furthermore, never has the foreign demand for American food been so large as in the past ten years. And no appreciable let-up in this demand is in sight.

Room for Expansion

Yet, the department says, there is room for vast expansion in farm production. Virtually none of this expansion can come from new crop land. Little or none is available.

It can come, the agency says, from better use of land already in production.

The department estimates that by using known scientific farming practices, farmers can raise 40 to 50 percent more wheat, corn and oats on land already used for these crops.

In the case of wheat, that means the country could feed a population more than twice its present size if it shipped none abroad. At present levels of export, it could feed around 70 percent more persons at home.

Case of Corn and Oats

In the case of corn and oats, estimated possible increases in production would mean grains are the backbone of livestock production.

The department figures there are even greater possibilities of increasing production of pasturage and hay--also important raw material for livestock products. It says livestock feed yields from pastures and hay could be increased from 60 to 70 percent.

Yields of potatoes and other vegetable crops from acreage now used it says, could be boosted 20 to 30 percent.

The department says the most important way to boost food output is by gradually building up the soil through conservation practices.

It is estimated that some 52,954 Confederates were killed in the Civil War battles. Union Army dead in battle is estimated at 110,070.

Fall-seeded Grain Goals Set for Ohio

State 1952 production goals for fall-seeded wheat, barley and rye have been announced for Ohio by Dale C. Williams, chairman of the State Agricultural Mobilization Committee.

According to Williams, the state's acreage goals for these fall-seeded crops are as follows: wheat 2,100,000 acres producing at an average rate of production, 49,560,000 bushels; barley 25,000 acres with a 678,000 bushel production; and rye 20,000 acres, average production 364,000 bushels.

These goals apply only to fall-seeded crops. Goals for spring seeded crops will be announced later.

In making this announcement Williams explained that these acreages are considered to be Ohio's share of the national goals for each of these fall-seeded crops. The national goal for wheat of 78,850,000 acres, for barley of 12,865,000 acres, for fall-seeded oats 6,035,000 acres and for rye the 1950 harvested acreage of 1,828,000 acres, are in line with good land use and for all possible expansion of feed crops including hay and pasture.

The national wheat goal calls for a slightly larger acreage than was seeded in the fall of 1950 for harvest in 1951. The state goal of 2,100,000 acres compares with 2,150,000 acres seeded in 1950. These goals are resigned to fill all known requirements and to maintain a safe reserve for emergency.

The national barley goal in line with the effort to increase the production of feed for livestock is about 15 percent higher than last year's planted acreage. In Ohio 23,000 acres were planted in 1951 and 27,000 acres in 1950.

The state goals for these crops will be broken down by counties by the State Agricultural Mobilization Committee in the near future.

Name Judges for Plowing Matches

Judges of plowing matches at the Ohio Soil Conservation Field Days have been announced. The field days are scheduled for August 8 and 9 at the Silver Heels Farm, near Stockport in Morgan County.

They are Ormann R. Keyser, county agricultural agent in Stark County; S. G. Huber, extension engineer at Ohio State University; E. A. Silver, former university agricultural engineer, and J. A. Slipher, extension soil conservationist at the university.

Slipher, who will act as reference judge, said the other three are agricultural engineers. Keyser, chief judge, also served as judge at the last two state plowing matches.

Silver, who judged at last year's national event, is author of a bulletin, "Plows and Good Plowing." Slipher said Huber also is experienced as a plowing match judge.

The farm where the field days will be held this year is named after a Shawnee Indian, whose wigwam once stood near the site. Silver Heels farm is owned by H. C. Zogg, Marietta.

Training on Wheels

CALEDONIA, N. S. —(AP)—A "shopmobile" travels through rural areas of Queen's County providing instruction in such occupations as woodworking, metal work and machinery repair for boys unable to go to colleges or vocational schools.

READ THE CLASSIFIED ADS

SAVE the RUNTS too... Make Hogs out of 'Em
with the Powerful New Super-Feed
WAYNE TAIL CURLER

AMAZING RESULTS REPORTED BY FEEDERS
Feeding records from 28 different farmers in five Corn Belt states shows how Wayne Tail Curler helps make thrifty, fast-gaining pigs out of runts, slow growers, poor-doers, stunted and out-of-condition pigs. The average for all lots were as follows:

NO. PIGS	DAYS FED	AVG. GAIN	AVG. DAILY GAIN PER PIG	LBS. FEED PER LB. GAIN
672	22	26.7	1.20 LBS.	2.19

Come in . . . let us give you examples of Wayne Tail Curler results from this community. Costs so little—does so much.

SUNSHINE FEED STORE

BLUE ROCK
Dolomite Limestone
L--Legumes
I--Increase
M--Minerals
E--Economically
Production Limited . . . Order Early
Phone 32361 Or Greenfield, 201 Collect
Lime Your Pasture

Pep up "SLOW LAYERS" with EGG-LAC PELLETS
STIMULATES HIGHER EGG PRODUCTION QUICKLY AND ECONOMICALLY . . .
If pullets are slow coming into production feed Egg-Lac Pellets at noon and see how production increases. Egg-Lac Pellets are just what you have been looking for to give good pullets a better chance. Stop in today and get your Egg-Lac Pellets.
MASTER MIX FEEDS
Fannin & Cook
— Jeffersonville, O. —

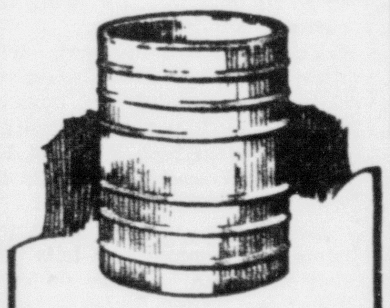

Concrete Drain Tile
Farm land is made more productive when properly drained. Can be worked earlier. Soil fertility is increased.
But be sure your tile is CONCRETE. For properly made concrete tile gets better with age. Won't crumble or shale under frost. Always perfectly round and true. Dense, firm and strong.
All sizes. Low prices.
ARMBRUST
Concrete Products & Building Supplies
— Phone 34711 —
USE CONCRETE TILE

Eshelman RED ROSE 16 DAIRY FEED
Keep Up The Milk Flow
While your cows are on grass with this pure, high quality
16% Protein Feed
It's one of the best bets in the Red Rose line - scientifically formulated from strictly pure palatable feeding materials. Quality guaranteed.
Eshelman Feed, Inc.
"A Red Rose Feed For Every Need"

How To Modernize Your Home Beyond the City Service Line.
PAT. NO S. 2483564 2440762
WE BUILD DELIVER AND SET THE Philip Sitton Septic Tank
Complies with specifications and recommendations of your State Department of Health and your County District Board of Health.
Manufactured & Sold By:
Elden A. Armbrust
— Phones —
34711 - 41361

Cut Farming Costs with a New OLIVER DIESEL
Designed specifically for farm service! Uses an economical fuel sparingly . . . performs excellently on any job in any weather . . . gets down and lugs under load. The new diesel-powered Oliver tractor is simple in design . . . dependable . . . efficient.
See it! Drive it! Note how easily it starts . . . how smoothly it runs! We'll be glad to explain how it operates . . . show you its many advancements . . . calculate for you the surprising savings in operating cost. Stop in and get the full facts.
OLIVER AUTHORIZED SALES SERVICE
DRUMMOND IMPLEMENT CO.
306 Highland Ave.

MORE PORK MAKING POWER... from your grain
PURINA HOG CHOW
Approved PURINA CUSTOM MIXING SERVICE
PURINA SOW AND PIG CHOW
FAYETTE FARM SERVICE
— Your Purina Dealer —

CATTLE CALVES
A Quality Market
Dependable Service
Capable Salesmen
HOGS SHEEP
PRODUCERS STOCKYARDS
— Phone 2596 —

Social Happenings

New Martinsburg WCTU Meeting

Mrs. Raymond Glover was hostess to members of the New Martinsburg WCTU Friday afternoon at her home for the August meeting.

The president, Mrs. Eldon Bethards, opened the meeting by reading the poem, "Love Changeth Not."

Mrs. Harry McClure was in charge of devotionals, reading 12 verses from the one hundred seventh Psalm and an article entitled "God's World." This period closed with circle prayer.

During the business session election of officers resulted in the same ones being retained for another year. They are: Mrs. Eldon Bethards, president; Mrs. George Pleasant, vice president; Mrs. Edward B. Carson, treasurer; Mrs. William Handley, secretary; Mrs. Frank McCoppin, assistant; Mrs. George Pleasant, devotional leader; Mrs. Harry McClure, assistant and Soldiers and Sailors Work, Mrs. Richard Carson. It was also voted to send a donation to the World League Against Alcohol.

Activities for the month included 179 pieces of mail, 14 sick calls, six food donations and one bouquet.

The president was in charge of the program and read an article entitled "Meditation." Mrs. Raymond Glover read "If Thou Would Win" and Mrs. Richard Carson closed the program by reading "A Bishop Places The Blame." Mrs. Glover contributed a number of piano solos which were greatly enjoyed.

For the serving of tempting refreshments Mrs. Glover was assisted by Mrs. Eldon Bethards.

The next meeting will be held at the home of Mrs. Robert Ritter.

Club Members In Lebanon

Twelve members of the Union Township Community Club and a number of guests motored to Lebanon for a covered dish luncheon Thursday with Mrs. Herschel Frazier.

After the luncheon the members visited the Glendower Museum in Lebanon. This is one of Ohio's historic towns and has many fine old homes of which Glendower, built in 1836, is the most noted. This house was presented to the state of Ohio in 1945 by the Warren County Historical Society. Restored as a state memorial by the Ohio State Archaelogical and Historical Society, it is furnished with original pieces of furniture from Warren County homes.

Guests included Mrs. Jeanette Lindsay, Mrs. Donald Denen, Mrs. Wayne Jenks, daughter Luberta, Mrs. Oliver Frazier, Mrs. Henry Harris, Mrs. Richard Claes, sons David, Dickie and David Frazier and Keith Kidner.

Mrs. Mary Tobin Funeral Services

Funeral services for Mrs. Mary E. Tobin were held Friday at 2 P. M., at the Kirkpatrick Funeral Home, and were conducted by Rev. J. F. Brooks of Bowersville.

Rev. Brooks offered prayer, read the Scriptures, read a memoir and delivered the sermon.

Rev. and Mrs. M. H. Robbins sang "The Old Rugged Cross," "Going Down The Valley" and "Beyond The Sunset."

The floral gifts were very beautiful and were cared for by the following pallbearers: James, Charles and Edward Shadley, Kinnard Beverly, Aaron Bennett and Richard Dawson.

Interment was made in the family lot in the Sabina Cemetery.

KILLED BY BOLT

JACKSON — Gwyn Parry, 14, was killed by a bolt of lightning a Camp Arrowhead, seven miles north of here, while in a cave. Lightning struck a tree and leaped into the cave. Other boys in the cave were uninjured.

Don't keep your soaps and cereals on the same shelf; the strong odor of the soap may affect the flavor of the cereal.

FOR OFFICE HOURS AND OTHERWISE — Shown above is an inexpensive one-piece New York dress in black and white nylon patterned like dotted Swiss. The bodice is tucked across the front into the short kimono sleeves. Black patent belts the waist.
(N. Y. Dress Institute Photo)

Calendar

Mrs. Faithe Pearce
Society Editor
TELEPHONE 35291

SUNDAY, AUGUST 5

Merritt Reunion will be held at Chaffin School. Basket dinner 12 noon.

United Fellowship Class of Bloomingburg Presbyterian Church picnic at John Bryan State Park. Basket dinner 1 P. M.

Good Hope WSCS picnic at Roadside park on Route 70, 6:30 P. M.

MONDAY, AUGUST 6

M.H.G. Class of First Presbyterian Church annual picnic on church lawn, 6:30 P. M.

Beta Sigma Phi Sorority meeting at the home of Mrs. Robert Olinger on Prairie Road 8 P. M.

Family Night potluck supper at Washington Country Club for members and invited guests 6:30 P. M. Committee in charge Mrs. Hoy Simons, Miss Helen Simons, Mrs. Walter Jones and Mrs. Max Dice.

TUESDAY AUGUST 7

Good Hope Grange at Grange Hall 8:30 P. M.

The Bloomingburg Kensington Club at the home of the Gossard sisters 2 P. M.

Past Councilors Club D. of A., at the home of Mrs. Herman Sword, 6:30 P. M.

The Loyal Daughters Class of McNair Church at the home of Mrs. Charles Keaton 8 P. M.

WEDNESDAY, AUGUST 8

The Madison Mills WSCS at the home of Mrs. A. E. Dawson, 2 P. M.

Buena Vista WSCS meets with Mrs. Russell Haines for basket dinner at 12 noon.

Circle Four Grace M. E. Church picnic at the home of Mrs. Marlyn Riley 6:30 P. M.

Sugar Grove WSTU at the home of Mrs. Earl Scott 2 P. M.

Union Chapel Church basket supper for new minister 7:30 P. M.

THURSDAY, AUGUST 9

The Elmwood Ladies Aid picnic at the home of Mrs. Grover Taylor 6 P. M.

Ceremony In Hillsboro of Interest Here

Friends in this city are learning with interest of the wedding of Miss Lee Theobald of Hillsboro and Mr. Delbert Marshall of this city which took place last Saturday evening in the Hillsboro Presbyterian Church.

The double ring ceremony was read in the presence of thirty relatives and close friends. White gladioli and lighted tapers furnished the background for the service.

Preceding the ceremony, Nicholas Upp, organist, beautifully played the wedding hymn, "O Perfect Love," "Prayer," from the Suite of Gothique by Boellman and excerpts from "Lohengrin" and the two traditional wedding marches.

The bride, charmingly attired in a suit of pink linen and raw silk, with an orchid corsage, entered on the arm of Mr. John Waltz, who gave her in marriage. Mrs. John Waltz of McConnellsburg, Pa., a close friend of the bride, was the matron of honor. Mrs. Waltz was gowned in acqua crepe and her corsage was yellow rosebuds. Mr. Joseph Lanum of Jeffersonville was the best man.

Immediately following the ceremony a reception was held in the church parlor. The table was centered with two-tiered wedding cake, topped with a miniature bride and groom. Presiding at the table were Mrs. Heber Wilkin, Miss Mary Muntz, Mrs. Robert Satterfield and Mrs. Bernice Robinson.

Later in the evening the happy couple left on a trip through Canada.

Mrs. Marshall is the elementary music supervisor in the Hillsboro schools and Mr. Marshall is employed at Washington C. H. Upon their return they will make their home in Hillsboro.

* * *

Birthday Party For Daughter

Daisy Margaret Walker, daughter of Mr. and Mrs. Lester Walker of Good Hope was honored on her eighteenth birthday this week when a group of friends were invited to her home to help celebrate the occasion.

A number of games were played after which the honor guest opened her many gifts. Delicious refreshments of ice cream and cake were served.

Guests included Clara Jean Butcher, Cary Butcher, Harriett and Marland Penwell, Charles Deakyne, Lora Lou Hoppes, Beverly Garringer, Betty Jones, Peggy McConnaughey, Jane Ann Herdman, Joan Herron, Janet Anderson, Jeannie Dennis, Shirley, Carolyn and Eddie Walker.

* * *

Picnic Planned For New Pastor

Members of the congregation of the Yatesville Union Chapel Church are planning a basket supper to be held at the church Wednesday evening at 7:30 P. M. in honor of the new minister and his family.

Rev. Robert Marshall was assigned to this circuit recently and this picnic is being arranged to acquaint members of his parish with him, his wife and baby son.

All people of the community are invited to attend and are asked to bring table service.

For a changeover from plain creamed chipped beef, add a little curry powder to the sauce.

Personals

Miss Lorane Kruse and Mrs. Margaret Reeves of Columbus are the week-end guests of Mr. and Mrs. William Boylan and family.

* * *

Webbie Ellis will return to his home Sunday from a week's visit in Chillicothe with his aunt and uncle Dr. and Mrs. James E. Bolmer. Mrs. Forrest Ellis motored down to bring her son home.

* * *

Mrs. Bernard Moots and daughter Patsy, Mrs. John Morton, Mrs. Dean Burris, Mrs. Jesse Todd and Mrs. John Markley were visitors in Columbus Friday.

* * *

Mrs. Edward Kendle of Cincinnati and Miss Esther Kendle of Columbus are the week-end guests of Miss Miriam Fite.

* * *

Mr. and Mrs. A. G. Harding of Indianapolis, Ind., motored Mrs. Hazel McNorton to her home in this city following an extended visit at their home and remained as week-end guests of Mr. and Mrs. A. E. Weatherly and daughters.

* * *

Miss Helen Craig of Columbus is the guest of Miss Mazie Rowe.

* * *

Mr. and Mrs. C. L. Lewellen are the guests for the week-end of Mr. and Mrs. John L. Hosea in Columbus, Indiana.

* * *

Mr. and Mrs. H. M. Paden of Dayton were guests this week of Mr. and Mrs. R. L. Dunton and son.

* * *

Mrs. Frank Mayo accompanied by Mrs. Osa Baird is the guest of Dr. and Mrs. Paul Baird at Kecoughton, Virginia for two weeks.

* * *

Mrs. C. G. Hayes motored to Chillicothe today to visit over the week-end with her parents Mr. and Mrs. W. E. Ringwald and to return her children, Madelene, Mary Ellin and Peter to their homes after a visit with their grandparents.

* * *

Mr. and Mrs. Charles Keaton, Mrs. Andrew Bennett and daughter Colleen are the week-end guests of Mrs. J. J. Weber in Wellston.

* * *

Mr. and Mrs. Richard Kelley and family left Friday night for a visit in Duluth, Minnesota with Mr. and Mrs. Lawrence Nelson. They expect to visit other interesting points enroute.

* * *

Mr. and Mrs. K. C. Dillon will motor to Fort Scott Camp near Cincinnati Sunday to return their daughters Mary Gay and Connie who have been vacationing there the past month.

* * *

Mr. and Mrs. Bud Meriweather, Mr. and Mrs. Charles C. Pyle left today for a two weeks vacation which they will spend at White Fish Falls, Ontario, Canada.

* * *

Mr. and Mrs. Darrell Babb and son Donnie of Plymouth, Michigan arrived today to be the guests of Mr. and Mrs. Thomas Cullen for a few days.

* * *

Mr. and Mrs. Fred Gray of Jeffersonville entertained as dinner guests Thursday evening Mr. and Mrs. Neal Garringer and family of that community, Mrs. Robert Jensen of Oakland, California.

* * *

Mr. J. Gilbert Coil, Mr. L. C. Allen, Mr. I. L. Booco and Mr. Hugh M. Creamer of Jeffersonville and Mr. Carl M. Boring of Wilmington, former Jeffersonville school superintendent, motored to Cincinnati Friday night for dinner and to attend the Cincinnati-Brooklyn baseball game.

* * *

Miss Mary Lee Carr, surgical nurse at Stouder Memorial Hospital, Troy, is the week-end guest of her parents, Mr. and Mrs. Frank Carr.

* * *

Miss Clara Story is visiting with her grandmother, Mrs. Willard Story in Chillicothe.

* * *

Mr. and Mrs. John Collins and daughter Janie of Xenia, will be the Sunday guests of Mr. and Mrs. Stanley Chitty.

* * *

Miss Julia Fulton had as luncheon guests at the Washington Coffee Shop on Friday, her sister, Mrs. Carl Lux of Dayton, and her niece, Mrs. Bud McNeal of Hillsboro.

* * *

Mr. and Mrs. Roy Marine of Waynesville and Mrs. Addie Cuttin of this city, have returned from a two weeks vacation spent in Orlando, Florida, where they visited with relatives and friends.

* * *

Mrs. Howard McLean of Newark, is the weekend guest of Miss Fannie McLean.

Features at the Theaters

Research which preceded the filming of "The Frogmen," to be shown at the Fayette Theatre on Thursday, Friday and Saturday, revealed that the Japanese had a fanatical plan to save part of their homeland from Allied invasion. The incredible scheme called for 40,000 Japanese underwater suicide troops to sink assault ships and thereby avert inglorious defeat. The so-called "suicide strollers" of Japan, known as Fukuryu crews, were to walk on the ocean bottom and carry high explosives attached to the ends of long poles. The object was to ram the business end of the charged stick against the bottom of the landing craft and die gloriously for Aomei and the son of Heaven. But, the sudden end of the Pacific War in 1945 halted operations of the Kamikaze Navy before the incredible plan could be put into operation.

FAYETTE THEATRE

"Show Boat," rollicking technicolor musical of life down the Mississippi, will be shown Sunday, Monday, Tuesday and Wednesday at the Fayette. Kathryn Grayson has the role of a southern belle brought up on a Mississippi show boat owned by her father Cap. Andy, Joe E. Brown. Ava Gardner plays the part of a Negro married to a white man who has a part in the showboat show. Howard Keel takes the role of a handsome gambler.

Starring three of Hollywood's top flight leading men, Richard Widmark, Dana Andrews and Gary Merrill, Twentieth Century Fox's "The Frogmen," heroic tale of the navy's underwater demolition teams will open here on Thursday, Friday and Saturday.

"The Frogmen" lifts the curtain off one of World War II's best-kept secrets, the work of the "paddlefoot commandos" who spearheaded every Allied invasion from Sicily to Okinawa. To film the picture the cast was taken off the coast of Florida and to the waters around the Virgin Islands.

STATE THEATRE

"The Prince Who Was a Thief," starring several newcomers, will open the theatre bill at the State on Sunday, Monday and Tuesday. Tony Curtis and Piper Laurie are starred in the swashbuckling film depicting the adventures of an infant prince raised by thieves and the pretty little street urchin who falls in love with him.

Two suspense thrillers, "Million Dollar Pursuit" and "Between Midnight and Dawn," will be on the same bill at the State Theatre on Wednesday and Thursday. The former stars Penny Edwards while the latter features Mark Stevens. "Million Dollar Pursuit" is a film about a band of small time crooks who successfully walk off with a large department store's week's take. The latter movie is a saga of the police radio patrol which literally takes the onlooker behind the wheel and guns of a police prowl car.

On Friday and Saturday "Montana Desperado," with Johnny Mack Brown, and "Bowery Battalion," starring the Bowrey Boys, will be the double feature. Montana Desperado" is the tale of a murder mystery with many tangents. The romantic leads in the western are taken by Virginia Herrick and Marshall Reed.

PALACE THEATRE

Sunday and Monday features at the Palace Theatre will be "Little Big Horn," with Lloyd Bridges, and "Savage Drums," with Sabu. "Little Big Horn," stars Lloyd Bridges, John Ireland and Marie Windsor. The movie depicts the great battles between the U. S. Cavalry and the Sioux Indians on the Dakota frontier. The movie "Savage Drums" deals with the stealthy methods of modern Communists at attempting aggression of a small Pacific Island. Starring Sabu as the jungle boy who returns to his homeland after being educated in the United States and training for the world's lightweight boxing championship, "Savage Drums" tells the story of a little country's struggle to avert Communist domination.

3-C DRIVE-IN THEATRE

"Sugar Foot" starring Randolph Scott, Adele Jergens and Raymond Massey, will open the theatre bill at the 3-C Drive-In theatre on Sunday and Monday. The movie, filmed in technicolor, is full of plenty of fast moving action in the west.

On Tuesday and Wednesday "Riding High", starring Bing Crosby, Coleen Gray and Charles Bickford, will be the feature. The movie relates the story of Crosby's giving up a rich girl he had planned to marry in order to train and race a horse that belongs to him. The younger sister of his fiancee joins him in his endeavors.

A re-release, "God Is My Copilot," starring Dennis Morgan and Dane Clark, will be the Thursday film. The movie is about action during World War II.

Two movies, "The Big Steal" and "Whispering Smith," will be shown on Friday and Saturday at the 3-C Drive-In. Rober Mitchum, Jane Greer, William Bendix and Patric Knowles are starred in "The Big Steal." The movie was made almost entirely in Mexico. The plot is concerned with the robbery of a $200,000 army payroll and a long and involved chase across the border, replete with double and triple crosses before Mitchum puts the finger on the culprit.

"Whispering Smith" a technicolor starring Alan Ladd, Robert Preston and Brenda Marshall, is about a railroad detective who has become a legend by virtue of his daring in apprehending crooks. His long time friend is fired from the railroad and he teams up with desperadoes who wreck the lines to get loot.

THE 3 C's AUTO
Drive-In Theatre
— Tonight —
See Three Big Pictures
ROCKETSHIP X-M
And
WILLIAM ELLIOTT WALTER BRENNAN
THE SHOWDOWN
Sat. Midnite
A Modern Marriage
Come Early - Stay Late
Sun. - Mon.
SLOW TALKIN'... FAST SHOOTIN' HERO!
"Sugarfoot"
COLOR BY TECHNICOLOR
RANDOLPH SCOTT
AND S. Z. SAKALL ADELE JERGENS RAYMOND MASSEY
Color Cartoon
Latest News

Matinee Daily At 1 P. M.
STATE
Sun.-Mon.-Tues.
First Time Shown In City!
THEODORE DREISER'S
The PRINCE who was a THIEF
COLOR BY TECHNICOLOR
The Year's Sensational New Young Star Discoveries
TONY CURTIS
PIPER LAURIE

PALACE THEATRE
Today-Sun.-Mon.
2 New Features
Indian Massacre!
"Little Big Horn"
— Also —
Sabu in
"Savage Drums"
COOL COOL

LATE SHOW EVERY SATURDAY
COME AS LATE AS 10 P.M. and SEE A COMPLETE PROGRAM

FAYETTE
A THEATRE OF DISTINCTION
Air - Conditioned
Sat. Last Showing
BEST OF THE BADMEN
STARRING
ROBERT RYAN · CLAIRE TREVOR
JACK BUETEL · ROBERT PRESTON
with WALTER BRENNAN · JOHN ARCHER
LAWRENCE TIERNEY
Color by TECHNICOLOR
Plus
Terrytoon - Stage Struck
Screenliner - Big Appetite
— News —
Shows-7:00-9:00 P. M.
Sun.-Mon.-Tues.-Wed.
M-G-M presents the mighty musical of the Mississippi!
SHOW BOAT
NEW... and COLOR BY TECHNICOLOR too
STARRING KATHRYN GRAYSON
AVA GARDNER
HOWARD KEEL
with JOE E. BROWN
MARGE & GOWER CHAMPION
ROBERT STERLING · AGNES MOOREHEAD
WILLIAM WARFIELD
Plus
Cartoon-The Bodyguard
— News —
Continuous Sun.
Show Starting At
2:00-4:15-6:30-8:45
9:30 P. M.
DON'T MISS THIS PICTURE!

Washington C. H.
AFTERNOON and NIGHT
SAT. AUG. 11
THE FIRST BIG CIRCUS HERE IN 4 YEARS!
AL G. KELLY and MILLER BROS.
2ND LARGEST! WILD ANIMAL... CIRCUS
A REAL LIVE GIRAFFE!
2ND. LARGEST HERD of ELEPHANTS "COUNT 'EM"
65 Double Length All-Steel Semi-Trailers!
2 TON HIPPOPOTAMUS "MISS OKLAHOMA"
★450 PEOPLE ★ 14 ACRES OF TENTS★
218 ANIMALS 28 Advertising MEN
$2,860.00 Daily EXPENSES 103 Beautiful Aerial Stars!
THAT... STRANGE Jungle CREATURE The TAPIR
Greatest Circus on Earth for the Money!
ADMISSIONS... SLASHED!
★★ Back to Pre-War Prices! ★★
CHILDREN...42 PLUS TAX ADULTS..75
Largest, Most Varied & Costly Collection of Rare Animals Ever Exhibited
CHOICE Reserved SEATS Now Only 42¢ PLUS TAX
TICKETS ON SALE AT "Red Ticket Office" No. 51 at 9 A.M.
2 COMPLETE PERFORMANCES
Doors OPEN at 1 and 7 P.M. SHOWS START 2 AND 8 P.M.
A FREE TREAT! SEE THE ANIMALS FED and WATERED ON THE SHOWGROUNDS AT 9 A.M.

KIRKPATRICK

FUNERAL HOME

SUNDAY ONLY!
Again We Offer
This Special
½ Gal. Carton Ice Cream
— and —
Box of 12 Cones
ALL FOR $1.00
SAGAR DAIRY

Make your dream come true

with a Pyrofax GAS KITCHEN
In your dream home you want a modern kitchen . . . one that's attractive, efficient, compact, easy to work in and easy to keep clean. That's an all gas kitchen. And you can have it no matter where you live, with PYROFAX Bottled Gas.
PYROFAX Gas is a clean, fast, dependable fuel. It's easy to install, too . . . no expensive wiring . . . it is piped in direct to your range, refrigerator, or water heater from twin cylinders outside your house.
Come in and see us today . . . let us show you how easily, how economically PYROFAX Gas Service can modernize your kitchen.
Pyrofax
Superior BOTTLED GAS Service
H. A. LINK & CO.
134 S. Main St. Phone 34391
YOUR "PYROFAX" GAS DISTRIBUTOR
Available for use with PYROFAX Gas
MAGIC CHEF and CALORIC RANGES • SERVEL REFRIGERATORS
RUUD and BRYANT WATER HEATERS • Nationally known room heaters and other gas appliances.

RAINBOW GRANITES
Designs change with the times but never the custom of remembrance.
Our monument designs comprise the newest in shapes, proportions and finishes. Our workmanship is unsurpassed. Our low prices reflect our reputation for conscientious values.
P. J. BURKE
Monument Company
Phone 8131 153 S. Fayette Street
Select a CEMETERY LOT and a FAMILY MONUMENT

Mexicans Staff of Life Hit By the Higher Cost of Living

Tortillas are fashioned by hand by a typical Mexican woman.

By EMIL ZUBRYN
Central Press Correspondent

MEXICO CITY—The ever-soaring cost of living is threatening to deprive the Mexican poor of their beloved and nutritious tortillas.

The problem of tortillas and the masa (corn dough), used in their production has become so grave the government has stepped in. Cost of tortillas now ranges from 50 to 60 centavos a kilo; masa is pegged at 25 to 30 centavos. At these prices there is much short-changing in weights, and producers are agitating for higher prices.

The sum of 60 or 70 centavos is not much by American values—roughly seven to eight cents. But to Mexico's vast army of laborers and the poor, it is sky-high. There are rumors and fear that the retail cost of tortillas will go to more than a peso for a kilo. This would be calamity.

• • •

THE MEXICAN tortilla is not only a food staple, taking the place of bread. It also serves as a tasty spoon at mealtime for a vast segment of the lower-class population. And without the tortillo there would be poverty in the Mexican kitchen for it is the basic ingredient for enchiladas, tacos, chalupas, tostadas and many other typically Mexican dishes.

In soups, the tortilla is cut up fine to take the place of noodles or macaroni. In short, a housewife without tortillas in the land south of the border would not know how, or what to prepare for the family meal.

The marathon of high prices and hunger of the populace has stimulated the government to propose counter-measures, including a greater increase in subsidizing of growers of corn and the mechanization of *tortillerias* (shops selling tortillas). In Mexico's Federal district alone there are 2,500 establishments selling this staple food product but only a very small percentage of these are mechanized. Most of the 800 tons of corn which are distributed daily in the city and turned into *masa* become tortillas by the ancient hand fashioning method.

• • •

THE MAKING of tortillas by hand is part of the folklore of Mexico and the women vendors of tortillas, encountered at every turn in the streets of cities, towns and villages, is a picturesque sight. If the government should succeed in its mechanization project then one of the country's most sympathetic characteristics also will disappear.

But whether the government will be able to achieve modernization in tortilla making is another question. This would necessitate overcoming of set Mexican ways that are cool to any radical change.

The women of Mexico are not concerned with mechanical tortilla production. As they stand in line in front of the neighborhood mill that grinds corn and sells *masa*, sometimes as early as three in the morning to assure obtaining a kilo of the precious dough, their soft tongues utter many an "ay de mi" over rising costs.

The long lines in front of the mills are another part of life in Mexico: the women endure the cold, rain and heat, waiting patiently to be served the essential *masa* for the day's meals. Their quick, competent hands quickly transform the dough into the indispensable tortillas.

The tortilla is the bread of Mexico and without it the country would not be able, would not know what to eat.

Children Beheaded To Cheat Starving

RANGOON—(AP)—A Chinese father decapitated his two sons with a meat chopper while his wife searched the Mandalay market for food.

K. H. Kee, a curd maker, told police he killed his boys to save them from starvation. He said he intended later to kill his wife and himself too.

Kee, a victim of the Burmese rebellion, went to Mandalay, after a fire at the road junction town of Shwebo, 71 miles away, destroyed his home and left him penniless. He left his family at a Chinese temple in the sacred city while he vainly hunted employment. The double murder was committed inside the temple.

READ THE CLASSIFIED ADS

"My FARM BUREAU AUTO INSURANCE savings paid for our vacation gas!"

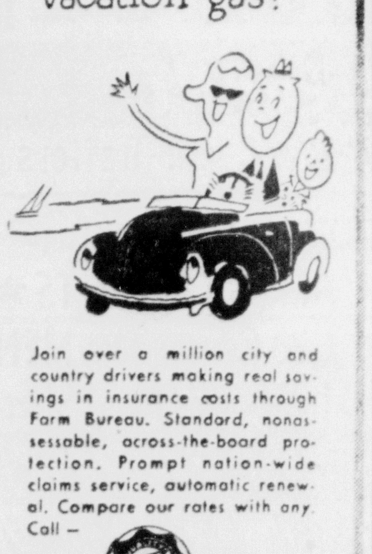

Join over a million city and country drivers making real savings in insurance costs through Farm Bureau. Standard, nonassessable, across-the-board protection. Prompt nation-wide claims service, automatic renewal. Compare our rates with any. Call —

FARM BUREAU MUTUAL AUTOMOBILE INSURANCE COMPANY
HOME OFFICE • COLUMBUS, OHIO

Chas. U. Armstrong
Phone 6231
Your Agent For 17 Years
Washington C. H., O.

Blindness Aid to Young Piano Tuner Here

Carl Johnson Has Great Interest In Classics too

"I've alway liked music, ever since I was a little brat", is the simple reason Carl Johnson gives for being in the piano tuning business here.

The job of tuning and repairing pianos is, in itself, a difficult job. Anyone who has looked inside the parlor piano and seen the mass of wire and gadgets will agree.

For most piano repairmen, it's a pretty difficult job getting their head, hands and a light inside a piano to see what they're doing, but Carl doesn't have that trouble --he doesn't have to worry about adjusting a light to see what he's doing. Carl has been blind since birth.

About the only times he has ever been confused while repairing a piano is when he comes across something that shouldn't be inside a piano. And Carl has run across some very odd objects in among the piano wires of different pianos.

"Just about everything possible gets into the back of pianos", Carl said. Crayons, pencils, a police whistle, candy, nuts and combs are among some of the objects Carl has found. "I never will forget the time I found a purse in a piano", he said. "When I gave it to the owner of the piano, she said 'I wondered where that purse was.'"

Trained in Columbus

Carl got his training at the State School for the Blind in Columbus, graduating from there in 1949. The last four years he was there, he studied piano tuning and repairing.

When asked how old he was when he started taking piano lessons, Carl thought a minute and replied, "Oh Gee! Let's see--I had lessons in school and then you know how a kid get when he's about 11 or 12 years old--well, they say, 'Aw heck! I don't want to practice the piano.' That's the way I was."

After he passed the non-practicing period, Carl went back to his music and branched out on some different instruments. He lists the organ, bass viol, and clarinet among them. "I played the clarinet for five years in the school band." he said. Besides his talent with all of these instruments, he also has a fine voice.

While Carl was in school he was taught his music by the Braille system", he said.

Likes Hughey Backenstoe

"I like classical music alright, but there isn't much demand for it now days" he said. He still likes to keep up on the classics nevertheless. At the present time Carl is learning "The New World Symphony" by Dvorak. He is studying here under Miss Frances Ging.

Right now, Carl is trying to keep up with the fast changing popular music. He said he likes Frankie Carl best on the piano, but after a moment's thought, added, "I like Hughey Backenstoe as well".

"I'll tell you another one that's good", he said, "and that's George Shearing, as far as pops go."

Carl has been in the piano tuning and repair business for about a year and a half here in Washington C. H. Before that he did the same job while going to school in Columbus.

His folks live in Cadiz, where his father runs a farm. His mother is a school teacher. He also has two sisters and a brother.

There are two places where Carl can be found when he isn't poking around on the inside of a piano. If he can't be located at the corner drugstore, kidding the girls behind the fountain, just go around the corner to the firehouse and there he'll be.

"I don't know why, but I've always had an interest in fire fighting", Carl explained. Fire Chief George Hall will vouch for the fact that Carl is very well versed in the art of fighting fires and fire equipment.

Most people wouldn't have any idea that Carl can't see, unless they looked at the new white cane he carries. Lawson Roades presented him with his latest one. "We thought a red tip on the end of it would look nice", he said.

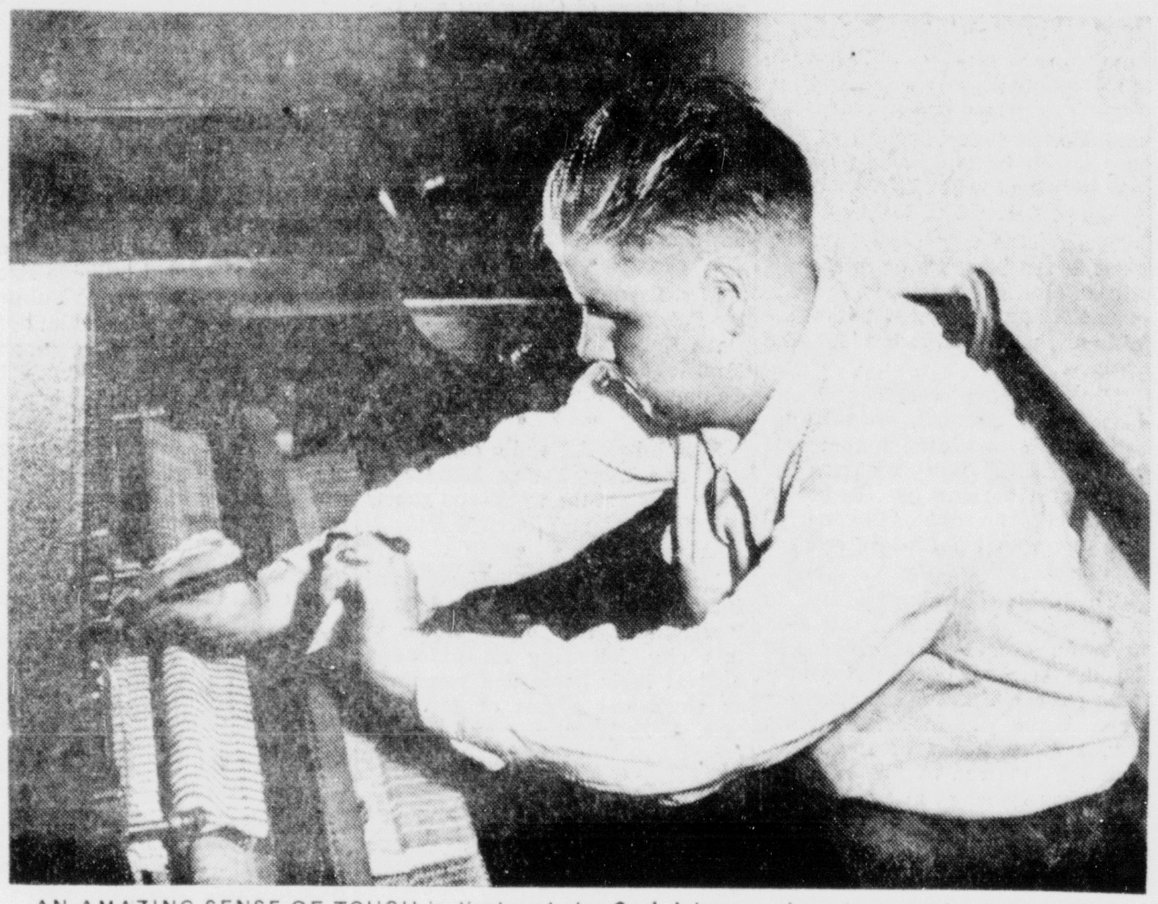

AN AMAZING SENSE OF TOUCH is displayed by Carl Johnson, piano tuner and repairman who has been blind since birth. Carl is shown, in the above photograph, replacing one of the wires on a piano. He is hammering the pin which holds and tunes the wire into its proper place. (R-H photo)

Like looking through a window!

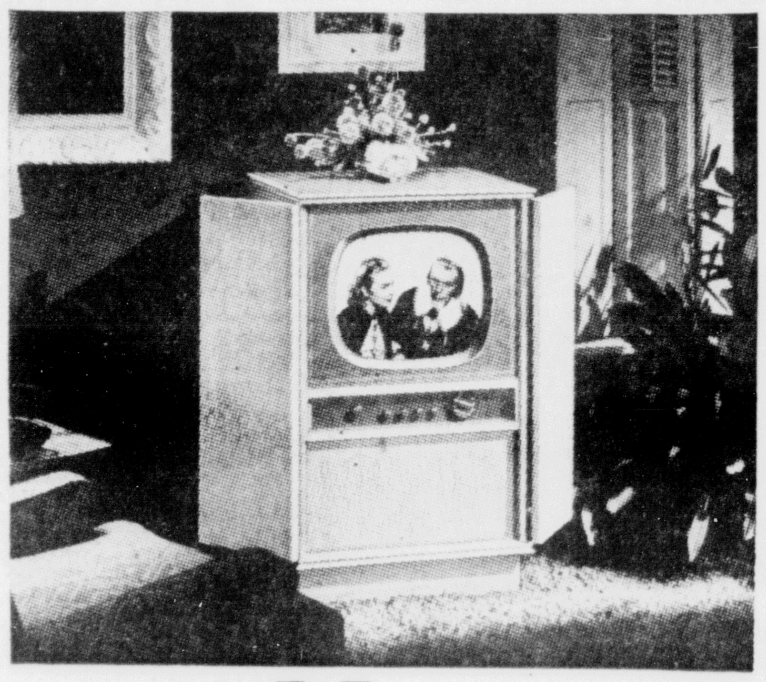

magnificent Magnavox television

THE COSMOPOLITAN by Magnavox delivers steady pictures as big as life and almost as real. Exclusive Magnascope Big-Picture System has 17-inch screen with built-in filter to end all glare. Supersensitive circuits bring peak TV performance even to fringe areas. Famous Magnavox synchromatic tuner, concealed antenna and full-range sound from 12-inch, high-fidelity speaker. Your choice of hand-rubbed finishes—white oak for modern rooms, $415.00 or traditional mahogany, $395.00

Better sight, better sound, better buy Magnavox

15% Down! 18 Months To Pay!

Yeoman Radio & Television
T. G. Campbell C. J. Yeoman

Cornea Transplant May Restore Sight For Ohio Youth

WASHINGTON, Aug. 4 —(AP) An 18-year-old Springfield youth, almost totally blind since the age of eight, stands a chance of seeing once again -- thanks to the speed of air transportation.

But the youth and his physician, Dr. Martin J. Cook, must wait a month before they know whether last night's cornea transplant operation is successful.

The physician used his own plane and a private pilot to fly to the Columbus airport where they met a TWA plane from New York City. The plane carried the fragile eye cornea packed in ice in a thermos container. It had been dispatched from the Eye Bank for Sight Restoration, Inc., in New York City. Speed of the transplanting is essential in the operation.

Flying back to Springfield, Dr. Cook rushed to Mercy Hospital where the operation was performed. Only one cornea was transplanted. If this is successful, the other eye will be given similar treatment.

Rich by Mistake But Not for Long

WASHINGTON, Aug. 4—(AP)—Jay Biesser, 18-year-old Rockville, Md., high school student, asked the government for a tax refund of $21.88. He got a check for $508,666.26!

Calling yesterday to find out what it was all about, Biesser was told it was all a big mistake. A Treasury Department spokesman said a check writing machine operator probably punched the serial number instead of the correct amount.

Family Routed by Fire

FORT MITCHELL, Ky., Aug. 4—(AP)—Joseph Garretson, Cincinnati Enquirer columnist, and members of his family were routed by fire from their three-story brick apartment home today.

Damage was estimated at $30,000 by Fire Chief John H. Schroder.

Polio Increasing

WASHINGTON, Aug. 4—(AP)—The number of new polio cases increased nearly 26 percent last week.

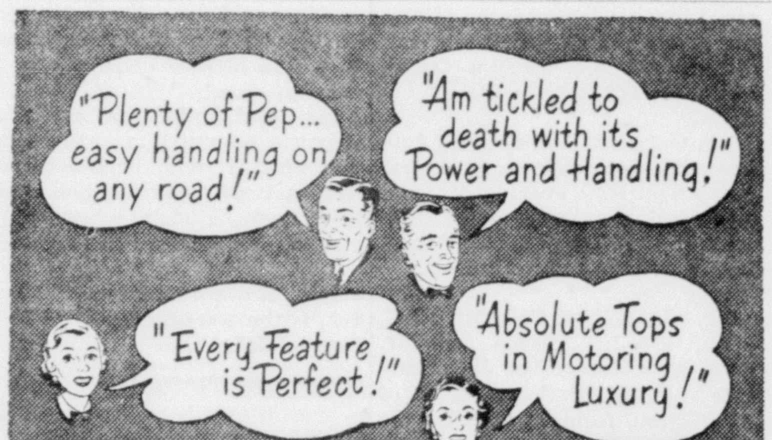

Nash Rambler OWNERS SPEAK! *

*As Reported in Popular Mechanics Magazine

An owner is the best judge of a motor car. And when questioned in a nationwide survey conducted by Popular Mechanics, Rambler owners gave their cars "rave" notices.

They exclaimed about Rambler maneuverability . . . spoke glowingly of the amazing economy of up to 30 miles a gallon for these owners. They liked the acceleration, style and comfort. And 97 per cent approved of exclusive Nash Airflyte Construction.

Why not spend a few minutes behind the wheel of a Rambler and learn for yourself why Rambler owners wax so enthusiastic about the world's most modern car? Then you, too, will want to order this newest of America's new cars!

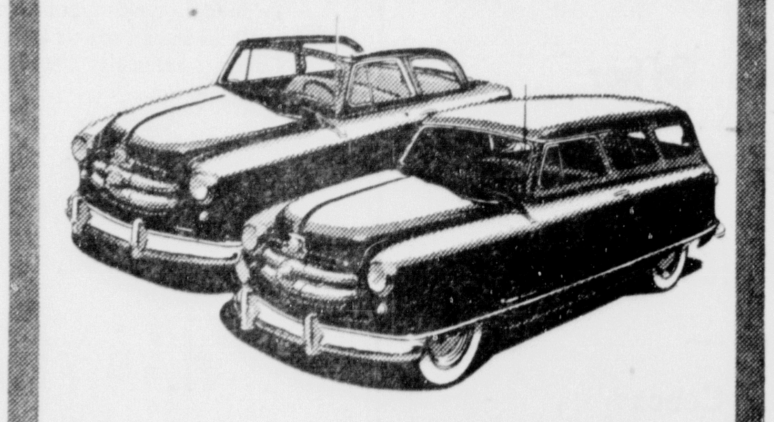

FREE! Get your copy of the handy reprint of the complete Popular Mechanics report. It is yours, free for the asking.

BROOKOVER MOTOR SALES
331 W. Court St. Phone 7871

Police Scandals Sweep Cleveland

CLEVELAND, Aug. 4— (AP) — In the midst of Cleveland's snowballing police scandal, Safety Director Alvin J. Sutton said today he would request two more patrolmen be suspended.

Sutton identified them as Kenneth E. Nieman, 38, and Albert H. Adamich, 28. The operator of the corner drug store says they may have stolen $28 from his cash register while on duty, Sutton said.

Both Nieman and Adamich denied this during long questioning. Three other policemen already have been suspended after being accused of looting the Dixon Radio Shop while in uniform.

In another case, Sutton ordered a re-investigation of the fatal shooting of Robert Dennis, 31, by a policeman, Arthur Boy, 35. The shooting had been labeled "self defense" before.

King Haakon Now 79

OSLO, Norway, Aug. 4 —(AP)— King Haakon VII of Norway observed his 79th birthday Friday.

"IT'S SO EASY TO PLACE A WANT AD."

Some Day You'll Build a Home

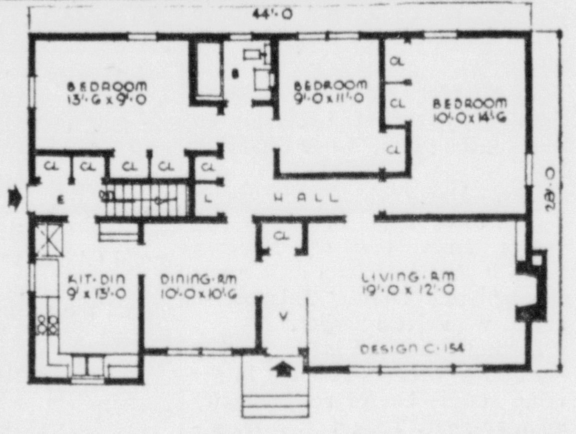

The Chase provides a separate dining room for those who do not like eating in kitchen or living room. But space is available in kitchen for informal dining.

The Chase has three bedrooms, bath, living room, 10 closets and a full basement. Closets include wardrobes for bedrooms, linen and clothes in hall, coat in vestibule, coat and supply in rear.

In the kitchen, the work counter under the side window, has the range on the left, refrigerator on right. Sink is under front window and storage cabinet on inside wall. A corrugated glass partition forms the vestibule while the living room has a double glazed picture window and a fireplace with book shelves.

Exterior finish of this house is planned to be siding and asphalt shingles.

Dimensions are 44 feet by 28 feet. The floor area is 1,214 square cubic feet.

For further information about THE CHASE, write the Small House Planning Bureau, St. Cloud, Minn.

Pastor Moves Out Front

CENTRALIA, Ill.— (AP) —The Rev. Samuel Simonds has been listening to his own sermons at his Percy, Ill., First Baptist Church. The minister forsook the pulpit for a pew after a heart attack. While unable to preach, he listened with his congregation to his sermons recorded just as he had delivered them many Sundays before.

The minimum depth of the Suez Canal is 34 feet.

G. C. Murphy Co.
"Washington's Friendly Value Store"
105 - 109 E. Court Street

World's Easiest Way to Cook!

JUST PUSH A BUTTON FOR THE COOKING SPEED YOU WANT

Hotpoint Electric Range

• Fast—clean—cool! And so *easy*, because you just push a button to choose your exact cooking speed! Colored lights show you instantly—even from across the room—what's happening on your new Hotpoint Range. And it's so convenient to change speeds, with a touch of the finger, even when holding a spoon or fork. We believe this beautiful new Hotpoint is the finest range built—and the *easiest* to cook on of any range made. We can't begin to tell you all its features, so why not come in soon for a personal demonstration?

• INSTANT-HEAT CALROD® UNIT. So fast it brews six cups of coffee in just six minutes! New "12-60" *accurate* automatic time measure. Deep-well Thrift Cooker, and many other Hotpoint features.

DENTON'S
851 Columbus Ave. Washington C. H., Ohio
LOOK TO HOTPOINT FOR THE FINEST - FIRST!

Army to Have Football Team Although Hard Hit by Scandal

BY ORLO ROBERTSON

NEW YORK, Aug. 4 — (AP) — Army will field a football team this fall. That much seems certain.

But whether it'll resemble the power houses of recent years a question that Coach Earl Blaik himself probably can't answer until he surveys what is left of a squad riddled by dismissals for cheating in examinations.

Ninety unidentified cadets were expelled yesterday for cribbing and Gen. J. Lawton Collins, army chief of staff, said no names would be announced.

But Senator Harry Byrd of Virginia said General Collins told him and several other senators that most of the army football team was involved.

* * *

BLAIK COULD NOT be reached for comment. He was at the academy Thursday but had "disappeared" yesterday when Secretary of the Army Frank Pace, Jr. disclosed in Washington that the cadets had broken the sacrosanct honor code of the United States Military Academy.

However, Col. James Leer, head of the academy's information office, said the army would play football this fall.

That means a schedule highlighted by Southern California in New York, Nov. 3 and the traditional game with navy in Philadelphia's Municipal Stadium, Dec. 1.

Even without yesterday's setback, Army was destined to enter its 1951 campaign minus 10 of last year's players--most of whom figured in the Cadets' 28-game winning streak before they were beaten by Navy 14-2 in last fall's final game.

But there was no word from Washington or at the point as to how many, if any, of Blaik's stars were involved in the cheating conspiracy--the worst at the academy since General Douglas MacArthur formalized the honor system in 1922.

Rockers Are Champs Of Softball League

More than 1,400 fans at Wilson Field Friday evening saw the Rocking Chair Inn cash in on an overthrow in the ninth to claim the Recreation League softball championship and the right to be the host team for the state tournament here. The final score in the best game of the season, was Rocking Chair Inn 3, the W. C. French team 2.

The deciding run came in the bottom half of the ninth inning when Pete Gray doubled for the Rockers and Robinson bunted down the first base line. Rush came in fast to make the play at first, but his throw went high and Campbell missed the toss. As the ball bounced past the first base sack, Gray streaked home for the winning score.

W. C. FRENCH	AB	R	H	E
DeWeese, 2b	3	1	1	2
Campbell, 1b	4	1	2	0
Anderson, ss	4	0	0	0
Rush, 3b	4	0	0	0
McCown, lf	5	0	0	0
Dowler, c	3	0	0	0
Mongold, rf	5	0	0	0
Pyle, cf	4	0	1	0
Crosswhite, p	4	0	1	0
TOTALS	36	2	5	2

ROCKING CHAIR	AB	R	H	E
H. Gray, 3b	2	1	2	0
Robinson, 2b	3	0	0	0
Baker, lf	3	0	0	1
Whitmore, rf	4	1	0	0
Ivey, c	4	0	2	1
M. Crosswhite, ss	4	0	0	0
Uptegrove, cf	3	1	0	0
Tyree, 1b	1	0	0	0
Taylor, p	3	0	0	0
J. Gray, 1b	1	0	0	0
TOTALS	28	3	4	2

French	0 0 0 1 1 0 0 0 0—2	5	2
Rock Chair	0 1 1 0 0 0 0 0 1—3	4	2

Xenia Races

Two-year-old Pace (stake) Purse $1,000—

Miss Winsocki (McMillen)	1	2
Benham Tryax (Russell)	2	1
Pattie Fingo (McMillen)	3	3

Time—2:11:1 and 2:13.

2:20 Trot, Purse $500—

Jonesie Jones (McMillen)	1	1
Ames Abbey (Carter)	3	2
Josedale M. R. (McConnaughey)	2	5
Match Maker (Hagler)	6	3

Time—2:11:1 and 2:12:4.

2:18 Pace, Purse $500—

Abbe Dillard (Dunwoody)	1	2
Twin May Song (Mikesell)	3	1
Bonnymite (McMillen)	2	4
Cedar Azoff (Miller)	7	3

Time—2:08 and 2:08.

Two-year-old Trot, Purse $500—

V. E. Lambert (Sanner)	1	1
Morris H. (Boyer)	2	2
Dwight Morris (Keller)	4	3
The Eden (Layman)	3	5

Time—2:12:2 and 2:16.

Baseball Standings

NATIONAL LEAGUE

	W	L	Pct.
Brooklyn	64	34	.653
New York	57	47	.548
Philadelphia	51	50	.505
St. Louis	47	49	.490
Boston	46	50	.479
Cincinnati	46	52	.469
Chicago	42	52	.447
Pittsburgh	40	59	.404

AMERICAN LEAGUE

	W	L	Pct.
New York	61	38	.616
Boston	61	39	.610
Cleveland	61	39	.610
Chicago	57	45	.559
Detroit	45	52	.464
Washington	44	56	.440
Philadelphia	39	63	.382
St. Louis	32	68	.320

What a Game! And Reds Won It

Dodgers Hold Lead Despite Defeat

BY JACK HAND
(By The Associated Press)

There's only one way to describe it: "What a ball game -- and what a way to win it!"

It was Brooklyn's imposing Preacher Roe against Cincinnati's knuckle-ball hurler, Willie Ramsdell, last night, but it was Ramsdell who was still around when the final run came in in the bottom of the 14th inning. Roe, for all his 15 wins and two losses, had departed long before.

Four reliefers followed the tricky pitcher, with Ralph Branca being the goat for the 5-4 loss. It was Ramsdell ninth win.

Things started off well for the Reds. They got Roe for a run in the second frame to take the lead. Then dependable Peewee Reese of Brooklyn hammered a far-and-away homer over the left-field fence in the fifth with a man on and the Dodgers were riding in the pilot's seat.

The Reds recaptured the lead in the eighth, scoring two runs--the first on John Pramesa's drive over the centerfield barrier, his fourth. The second came on singles by Roy McMillan, Ramsdell and Johnny Wyrostek.

* * *

THE DODGERS WEREN'T calling it quits by a long sight, however. Andy Pafko opened the ninth with a two-base hit single to left and reached second safely when the ball took a weird bounce over centerfielder Lloyd Merriman's head.

Roy Campanella followed with a run-producing single that twisted the game into a 3-3 knot.

After that, only one runner reached second until the wild and wonderful 14th, which saw Connie Ryan and Manager Luke Sewell chased by umpire Lou Jorda after a dispute following a Dodger run.

Possibly angered at the ump's decision, the Reds went all out to show what was what in their half. Usher singled off Reese's glove and went to second on Preamesa's bunt sacrifice. Hank Edwards, pinch-hitting for McMillan, lined out a double to the centerfield corner of the bleachers to score Usher with the tying run. Reliefer Branca uncorked a wild pitch and Edwards took third. With Ramsdell at bat, Branca threw low to Campanella and the ball got by him for a passed ball, Edwards zipping home with the tie-breaking and winning tally.

The Brooks, who are leading the pack by 10 full games, will try to humble the Redlegs today, sending in big Don Newcombe (15-4). Ewell Blackwell (9-10) starts for Cincinnati.

* * *

THANKS TO ROOKIE Jim McDonald, an ex-Red Sox now working for the last place St. Louis Browns, Boston and Cleveland are only a half game behind the New York Yankees in the American League confusion.

McDonald, who flunked his trial with Boston in spring training, manhandled the Yanks, 10-2, yesterday in the second game of a doubleheader after Vic Raschi notched win No. 16 in New York's 8-4 opening victory.

Maury McDermott, lanky Boston lefty, took full advantage of New York's lapse by driving home four runs while pitching the Red Sox to a 5-2 night triumph over Detroit. And Cleveland kept step in a second-place tie by rallying in the eighth to nip the Philadelphia A's 3-2.

Ed Stewart and Orestes Minoso with three hits each led the rebounding Chicago White Sox to a 7-4 victory at Washington. The result left the Sox 5 1/2 games off the Yankee pace.

Brooklyn held its 10-game lead in the National although the Dodgers lost a 5-4 decision in 14 innings at Cincinnati to iron man Willie Ramsdell. Following the pattern of the 1951 season, the second place New York Giants also fell, 5-4, at St. Louis.

The Phillies, way back yonder 14 1/2 games out of first place, closed a little ground by edging Pittsburgh, 5-4, for Robin Roberts' 14th victory. Chicago's Paul Minner broke a month-long win drought by shading Boston, 2-1, his first triumph since July 1.

* * *

IT WAS A DAY OF FEW homers -- a total of only five -- and 10 complete pitching jobs on the nine-game schedule.

If the regular hitters were having an off day, not so for pitcher McDermott of Boston. The lanky lefty smashed the first homer of his major league career with two on in the second inning. Later he added two singles off Dizzy Trout to take care of his own decision. Ted Williams went hitless and Clyde Vollmer, whose grand slam homer gave the lefty a 16-inning victory last Saturday, struck out three times and hit into a double play.

Brooklyn's power was checked by Ramsdell who struck out 10 in the three-hour and 44-minute contest. The Dodgers seemed to have won it in the 14th when Billy Cox tripled home Roy Campanella. But Cincy bounced back to tie on Hank Edwards' pinch double. Edwards went to third on a wild pitch by loser Ralph Branca and scored on Campanella's passed ball.

Stan Musial's 3-run triple featured a Cardinal seventh inning spurt that produced all five runs and knocked out losed Sal Maglie. Harry Brecheen was chased by Bobby Thompson's two-run homer when the Giants rallied in the eighth and rookie Dick Bokelmann, up from Houston, finished with a hitless job.

BOB IVY, CATCHER FOR THE Rocking Chairs, probably saved the Recreation League softball title for his team when he tagged out Joe Rush at the home plate (photo above) in Friday night's deciding game. With that desperate attempt to forge ahead choked off, the Rockers went on to beat the Frenchmen 3 to 2. (Record-Herald photo)

Floating Dream Is Nosed Out By Solicitor in $5,000 Stake

Solicitor, half of the sensational pacing team of Solicitor and Tar Heel, today was one race up on Floating Dream, the pride and joy of Fayette County harness horse fans.

Solicitor nosed out the Dream from Ohio in a $5,000 stake at Roosevelt Raceway Friday night in a stretch duel that had the grandstand of the swank track rocking with excitement. The time was 2:02 flat.

Word of the outcome of the race came by telephone from McKinley Kirk, the co-owner of the Dream and her driver. Kirk said "she wasn't up to her best"—that was not in the tone of an alibi, but rather an explanation, because no alibi is needed in a race that goes in 2:02, with the first half in 1:00:1.

* * *

FLOATING DREAM set a world record for pacing fillies last year as a two-year-old when she went a mile at the Lexington Trots in 2:00:4.

In the three times that Solicitor and Floating Dream have met (all this season), Solicitor won the first race. Floating Dream came back to even it up by winning the second and now Solicitor has the edge after winning the Friday night stake.

Behind the two sizzling pace setters in the last race were in the order of finish: Dusty Hanover, Direct Rhythm and Tar Heel.

Next Thursday, most of these horses will meet again at Goshen, N. L., in a $15,000 stake. After that, Kirk plans to ship the Dream to Indianapolis for the Grand Circuit meeting.

They will get together again in September at Delaware in the country's pacing classic—the Little Brown Jug stake—and the richest race for pacers.

Robinson Likes Reds

BROOKLYN, N. Y.—(AP)—Mention the Cincinnati Reds and Jack Robinson of the Dodgers acts like a cat that has swallowed a canary. In the first 10 games against the Reds, Robinson drove out 13 hits in 26 trips for a .500 batting average. His counterpart on the Reds, John Wyrostek, hit Dodger hurling for a .375 pace during the same period.

Feast on the Cubs

BROOKLYN, N. Y.—(AP)—Clyde King and Don Newcombe of the Brooklyn Dodgers have been feasting on Chicago Cub hitters this season. During the first 11 games between the teams, Brooklyn won seven. King and Newcombe accounted for three victories each.

Welders Nosed Out By Sabina Homer

A home run by Turner, with Downey on base, gave the Sabina VFW the two runs they needed to beat the Washington C. H. Welders 2 to 0 Friday night.

It was a ball game from start to finish -- a pitchers' battle all the way backed up by fast and clean play in the field.

The Welders were held to a couple of harmless bingles by Matson. Easter was just about as effective against the Veterans, holding them to five hits. But that circuit clout came when it counted most.

WELDING SCHOOL	AB	R	H	E
Senne, ss	3	0	0	0
Shaw, 3b	3	0	0	0
Howell, lf	3	0	1	0
Kimball, c	3	0	0	0
Adams, 1b	2	0	0	0
Ebert, cf	3	0	1	0
Orihood, rf	2	0	0	0
Alkire, 2b	1	0	0	0
Matson, p	3	0	0	0
TOTALS	23	0	2	0

SABINA VFW	AB	R	H	E
Anderson, c	3	0	0	0
Southers, 3b	2	0	0	0
Troute, ss	3	0	1	0
Downey, lf	3	1	1	1
Turner, 2b	3	1	1	1
Wical, cf	3	0	1	0
Rittenhouse, rf	2	0	0	0
McMillen, p	0	0	0	0
Easter, p	2	0	1	0
Dare, 1b	1	0	0	0
TOTALS	22	2	5	0

Welders	0 0 0 0 0 0 0—0	2	0
Sabina	0 0 0 2 0 0 x—2	5	0

Halfback for Browns Out with Knee Injury

BOWLING GREEN, Aug. 4—(AP)—Dopey Phelps, Cleveland Browns halfback, is expected to be sidelined for at least a week as the result of another injury to his left knee.

The former Kentucky star pulled several ligaments in the knee yesterday while running three pass patterns. It was the first time he had been back in uniform since injuring the knee in last Saturday's rugged scrimmage.

Yesterday's Scores

NATIONAL LEAGUE

Chicago 2, Boston 1.
Cincinnati 5, Brooklyn 4 (night- 14 inn.)
Philadelphia 5, Pittsburgh 4 (night).
St. Louis 5, New York 4 (night).

AMERICAN LEAGUE

New York 8-2, St. Louis 4-10.
Boston 5, Detroit 2 (night).
Cleveland 3, Philadelphia 2 (night).
Chicago 7, Washington 4 (night).

AMERICAN ASSOCIATION

Louisville 4, Minneapolis 3.
Indianapolis 10-4, St. Paul 6-5.
Milwaukee 7, Toledo 0.
Columbus 2-3, Kansas City 1-10.

FRIDAY'S STARS

Batting, Maury McDermott, Red Sox—Drove in four runs with homer and two singles while pitching Boston to 5-2 win over Detroit.

Pitching, Willard Ramsdell, Reds—Turned in brilliant ironman pitching job by going entire 14 innings to whip Brooklyn, 5-4.

NATIONAL HOMES

We have now started construction on Warren Ave., in beautiful Belle-Aire Sub-division. Place your order now and be in your new home this summer. FHA insured loans! 2 bedroom home only $1400.00 down. Monthly payments less than rent. See or call us today.

K. C. DILLON, Builder
121 W. Temple St. Phone 2-2311

MOTOR TUNE UP-EXPERT BRAKE SERVICE

We are equipped to give you complete motor overhaul.

Free Estimates Cheerfully Given

WASHINGTON GARAGE & TIRE SHOP
N. North St. At Belle Avenue Phone 31781

We Will Be Closed For Vacation
From Aug. 4 Thru Aug. 18
Re-open Monday August 20
Robinett Bros. Garage

We Wish To Thank Everyone Who Visited Our Display at the Fair

We were very gratified by the interest shown on our first visit to your fine fair.

The Winners of our Contest Were - - -

1st. Joy Cockerill
Rt. 1, Wash. C. H., O.

2nd Paul E. Avery
Rt. Jamestown, O.

3rd Fenton Soale
Midland, Ohio

THE HIGHWAY EQUIPMENT CO.
2150 Langdon Farm Road
Cincinnati, 13, Ohio
"Your Caterpillar Dealer"

CLINTON COUNTY FAIR
Fairgrounds Wilmington, O.
Tues.-Wed.-Thurs.-Fri.-Sat. Aug. 7-11
5 BIG DAYS and NIGHTS 5

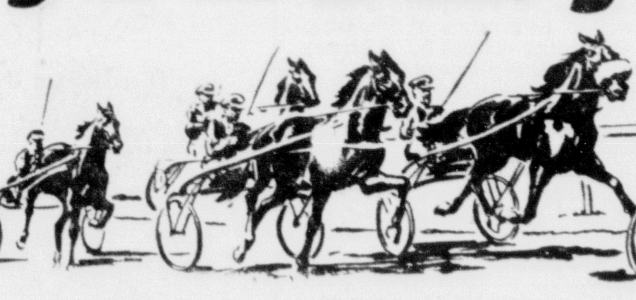

2 Big Shows Each Night in front of Grandstand
7 and 9 O'Clock

Tuesday, August 7 .... WLW JAMBOREE
Wednesday, August 8 .... KLEIN'S FAIR CIRCUS
Thursday, August 9 .... KLEIN'S GRANDSTAND REVUE
Friday, August 10 .... GUS SUN'S VARIETY SHOW
Saturday, August 11 .... WHITE HORSE SHOW and AUTO THRILL SHOW.

HARNESS RACING WED. through SAT.

WEDNESDAY, AUGUST 8
3-Year-Old Pace (O.C.R.A. Stake, Closed) $1000.00
2:18 Trot (Overnight) 500.00
3-Year-Old Trot (O.C.R.A. Stake, Closed) 1000.00

THURSDAY, AUGUST 9
2-Year-Old Pace (O.C.R.A. Stake, Closed) 1000.00
2:24 Trot (Overnight) 500.00
2:22 Pace (Overnight) 500.00

FRIDAY, AUGUST 10
2-Year-Old Trot (O.C.R.A. Stake, Closed) 1000.00
OHIO PACING DERBY, for 2:15 Pacers, Three Heats, (Stake, Closed) 2000.00
2:18 Pace (Overnight) 500.00

SATURDAY, AUGUST 11
2:22 Trot (Overnight) 500.00
FREE-FOR-ALL-PACE 600.00
2:24 Pace (Overnight) 500.00

STARTING GATE AND PHOTO FINISH WILL BE USED

Classified
Ads
Bring Results

Just Phone
2593
And Let One of Our Experienced Ad-takers Help You Prepare An Advertisement of Your Choice

The Record-Herald

Classifieds

Phone 2593

Classified Advertising Rates

Per word 1 insertion 3c
Per word for 3 insertions 6c
Per word for 6 insertions 10c
(Minimum charge 50c).

Classified Ads received by 9 A. M. will be published the same day.

The publisher reserves the right to edit or reject any classified advertising copy.

Errors in Advertising

should be reported immediately. The Record-Herald will not be responsible for more than one incorrect insertion.

Obituary

RATES—Six cents per line first 30 lines; 10 cents per line next 15 lines; 15 cents per line for each additional line.

ANNOUNCEMENTS

Card of Thanks 1

CARD OF THANKS

We wish to express our sincere thanks to our neighbors, friends and relatives for their kindness, cards and floral givings during the illness and death of our loving wife and mother. We express our gratefulness to Drs. A. D. and R. D. Woodmansee, Memorial Hospital, Gerstner Funeral Home and Rev. J. L. Montgomery.

Walter D. Tatman and family

Lost—Found—Strayed 3

LOST—License plate 6T545, between Good Hope and Washington C. H. Phone 45456. 156

THE PARTIES who took billfold in store Wednesday eve are known and will escape prosecution by returning same by noon Saturday. 155

Personals 4

Special Notices 5

NOTICE—I will not be responsible for any debts other than my own.
Billy Wolfe
156

NOTICE—I am sales representative for P. J. Burke Monument Co. Phone 31531 or 8131 for appointment. Betty Holahan. 171

Wanted To Buy 6

WANTED TO BUY—Good wood wheel wagon. Phone 41716. 155

WANTED TO BUY—Duo-Therm oil heater. Must be in good condition. Bob Armstrong, Jeffersonville 66467. 155

DEAD STOCK
Cash Paid on the Spot
Horses $2 each Cattle $3 each
According to size and condition
Small Animals Also Removed
Phone Collect to Wash. C. H.
2-2681
DARLING & COMPANY

DEAD STOCK
HORSES $2 COWS $3
According to size and condition. Hogs and other small stock removed promptly.
Ph. collect 21911 Wash. C. H., O.
FAYETTE FERTILIZER
Div. of Inland Products, Inc.

Dead Stock
Horses $2 Cows $3
According to size and condition. Hogs and other small stock removed promptly.
Top prices paid for beef hides and grease.
Ph. collect 9121 Wash. C. H., O.
Henkle Fertilizer
Div. of Inland Products, Inc.

Wanted To Rent 7

BUILDING for storage. Call 24771. 156

EMPLOYED COUPLE desire unfurnished three, four or five room house or downstairs apartment. Call 52382, after 5 P. M. 157

WANTED TO RENT—Farm on thirds. Can finance self. Write Box 764, care Record-Herald. 158

WANTED TO RENT—Farm. 50-50 or cash. Have own help and equipment. Write Box 762, care Record-Herald. 155

WANTED TO RENT—100 to 150 acres for 1951. Must be close to Washington C. H. Write Box 753, care Record-Herald. 144tf

Wanted Miscellaneous 8

WANTED—Rider to Wright-Patterson Field, Area A. 7:30 to 4. Phone 20102. 156

SEPTIC TANK and vault cleaning. Phone 40122. Box 215, Washington C. H. 176

WANTED—Washings and ironings. Phone 9761 156

WANTED—Custom baling, straw or hay. Phone 45251. 155

WANTED—Painting and paperhanging. Doc Dennis, New Holland. Phone 5226. 150tf

Am now scheduling silos for custom filling.
If interested please contact
Bobana Farms
PHONE 31471

New and Used Trailers 9

FOR SALE—House trailer, sleeper and camping type with cooking facilities. Accommodates four persons. Noah Parrett, 23051. 155

FOR SALE—27 foot Peerless house tralier. 1222 N. North Street. Phone 45453. 157

NEW AND USED housetrailers—Pacemaker; Roycraft; Liberty; General; Vagabond; Colonial and Trotwood. Up to five years to pay. Trailer Exchange, corner Fayette and Elm Streets. 156

Automobiles For Sale 10

FOR SALE—1942 Pontiac club coupe, new gray finish, new seat covers, new battery, motor very good, $495. One Bowes tire spreader, $15. One 65 gallon fuel tank with Wayne pump, $25. Hill's Garage, Sabina, Ohio. 155

FOR SALE—1941 Studebaker. Good condition. New paint. $150. Phone 46251. 155

1947 CHRYSLER Windsor club coupe. Radio and heater. Excellent condition. Phone 49841. 154

Kaiser Frazer
Henry J
Don Scholl
3-C Highway West

Good Used Cars
for 23 years
Meriweather
Hudson—Packard Dealer
Since 1928

Automobiles For Sale 10

On the Big Lot
Leesburg & Clinton Ave.
18 Months To Pay for These
1950 Ford 2 Door Deluxe. (Choice of two) $1495
1949 Ford 4 Door. Custom. Radio and heater $1295
1949 Kaiser 4 Door. Radio and heater. A real buy $995
1946 Buick 4 Door Super, radio and heater $995
30 Day Warranty With All The Above Cars
CHEAPIES
1941 Buick Sedanette. Radio and and heater at only $295
1941 Chevrolet 2 Door Special Deluxe, a buy at $295
TRUCKS
1947 Ford 3-4 Ton with flat bed, perfect $795
1947 Chevrolet 1 1-2 Ton. Cab and Chassis $750
1936 Chevrolet Pickup. "Serviceable" $195
Carroll Halliday, Inc.
Ford Phone 9031 Mercury
"Remember We Love To Trade"

FOR SALE—1942 2-door Ford at 1027 S. Main Street. Call after 4:30 P. M. 150tf

Business Service 14

AUCTIONEER—Jess Schlichter. Phone Bloomingburg 77563. 230tf

AUCTIONEER—W. O. Bumgarner. Phone 43753. 295tf

AUCTIONEER—Robert B. West. Phone 48233—8941. 164tf

AUCTIONEER—Donald E. Rolfe. Mt. Sterling, Ohio. Phone 159-R. 27tf

Miscellaneous Service 16

Farm Bureau
Mutual Auto Insurance Co.
Mutual Fire Insurance Co.
Life Insurance Co.
Home Office-Columbus, Ohio
ROBERT CUSTARD
225 N. Hinde St.
Phone 44442

Roofing--Siding--Gutter
Quality Materials
Honest Measurements
Phone 6551 W. O. Curry
Washington C. H.

24 Hour Service
Sewing Machines and Vacuum Cleaners
Pickup & Delivery Service
Singer Sewing Center
215 E. Court Street
Wash. C. H., Ohio
Phone 24141

NOW
2 HOUR
Dry Cleaning Service
(Except Saturday)
Cash & Carry Only
Regular Prices
Sunshine Laundry, Inc.

Termites Now Swarming
Complete eradication guaranteed. Chemicals used approved by Dept. of Entomology, of all leading universities, also by U. S. Dept. of Agriculture. Modern equipment with every labor saving device and only trained workmen employed.
Lowest Prices Free Inspection
Edward Payne, Inc.
Builders Supplies
Phone 53541

Automomiles For Sale 10

SELECT USED CARS
Up To 18 Months To Pay
1950 Nash Rambler Convertible
One Local Owner
1950 Nash Statesman 4 Door Sedan
Heater, Radio, Reclining Seat. Beautiful Two-tone Finish
1950 Packard Sedan
One Owner. Clean. Guaranteed
2 1949 Nash Ambassadors
1 1949 Chevrolet Sedan
Black. Extra Clean
2 1947 Nash 600
2 1946 Nash 600
1 1947 Jeep
Completely Overhauled. Ready To Put To Work
SEVERAL CHEAPER CARS
Terms--Trade
BROOKOVER NASH
Sales - - - Service
331 West Court Street
Phone 7871

Miscellaneous Service 16

ELECTRICAL SERVICE—Job or contract. Experienced workmen. Ernest O Snyder Phone 51162. 40321 207tf

ELECTRIC WIRING, installation and repairs. Wayne L. Hill, phone Jeffersonville 66507. Frank Dellinger, Washington C. H., 23691. 206tf

Wall Tile
Floor Coverings
Free Estimates
All Work Guaranteed
Ralph Barger
704 Highland Avenue
Phone 7401

Floor Sanding and Re-Finishing
WARREN PRANNON
Phone 41411

Matson Floor Service
Phone 22841
Sanding, Refinishing

Repair Service 17

SEWING
Sewing & Repairs
Of Any Kind
Mrs. Walter Coil
910 Millwood Avenue
Phone 27281

Upholster'g, Refinish'g 19

WOOD'S UPHOLSTERY SHOP. Phone 66313, Jeffersonville. 44tf

EMPLOYMENT

Help Wanted 21

WANTED—First class finish carpenter. Will pay bonus for right man. Apply at 815 Dayton Avenue, Monday, July 6, 1951. 156

EXPERIENCED grain and livestock man. Good wages and bonus. Semi-modern house furnished. Write Box 763, Record-Herald. 156

WANTED—Lady to help care for convalescent patient. Call Jack Armstrong, Jeffersonville 66467. 155

Farm Implements 23

Minneapolis-Moline automatic baler wire. New Holland automatic baler wire. New Holland automatic baler twine.
Washington Implement Co.
On U. S. 22 East
Phone 26771

New and Used
Tractors, combines, balers, disc harrows, plows, corn pickers, farm wagons, etc. Two used farm trucks, stock rack and grain bed.
Washington Implement Co.
On U. S. 22 East
Phone 26771

Hay-Grain-Feed 26

FOR SALE—Hay and straw. Phone 52533. 275

Livestock For Sale 27

FOR SALE—Purebred Hampshire gilts. Ready to breed. Call Harry V. Heath, New Holland, phone 4626. 155tf

TWO registered Hereford heifers bred to registered bull. Phone 26831. 156

HAMPSHIRE gilts and second litter sows. Will farrow in August and September. R. H. Stoddard, Snowhill Road, phone 26831. 159

HAMPSHIRE boars. Service age with plenty of length. R. H. Stoddard, Snowhill Road, phone 26831. 159

1950 GMC series 620 tractor. 1945, 26 ft. Gramm tandem trailer, straight air. Reasonable. Call 6042 or see Ben Bays, Drummond Implement. 156

FOR SALE—28 ewes, lambs, two extra good bucks. Guernsey Jersey heifer, extra good, exchange for beef type. Call 26801, evenings. 155

FOR SALE—Purebred Guernsey bull, old enough for service. Alden Jones, Waterloo Pike. 155

Livestock For Sale 27

FOR SALE—Hampshire bred gilts Andrews and Baughn Phone 43407. 94tf

FOR SALE—Four saddle horses. Phone 53082. 155

DUROC boars and bred gilts. Immuned. J. L. Owens and Son, Jeffersonville. Phone 66482 and 66574. 37tf

FINANCIAL

Business Opportunities 29

2 BAY MODERN
SERVICE STATION
FOR LEASE
Center of Sabina on U. S. Route 3
Reasonable Investment
Call 9101
Washington C. H.

Money to Loan 30

FARMERS LOANS—To purchase livestock, machinery, seeds and all operating expenses. Low interest and convenient terms. See Baldwin Rice, Production Credit Association, 108 East Market. 274tf

MISCELLANEOUS

Birds-Cats-Dogs-Pets 32

FOR SALE—Collie pups, registered, Grand Sire National Champion; Sire 1 Obedience Class, Columbus, Ohio. Excellent livestock or show dogs, watch dogs, pets. Call 41354. 155

Good Things To Eat 34

FOR SALE—Transparent apples. Phone Jeffersonville 66228. 155

FRIES and green beans for sale. Phone Jeffersonville 66579. 156

FOR SALE—Green beans and tomatoes at Horney's Garden. 1017 Gregg St. 156

Household Goods 35

FOR SALE—16 cu. ft. Ben Hur home freezer. Fair demonstrator. Greatly reduced. Wood Upholstery, Jeffersonville 66313. 155

REFRIGERATOR, Crosley Shelvador, sealed unit, silent, $85. Maytag washer, $45. Greenfield 495-K, 465-K. 155

CABINET SINK, 66 inch, formica top, $115, complete. Also bathtub, toilet, washstand, porcelain on cast iron, $140. Call Greenfield 495-K, 465-K. 155

FOR SALE—Electric icebox. Milledgeville 3451. 155

GENERAL ELECTRIC vacuum cleaner, four years old. $25. Phone New Holland 4061. 156

Necchi
Sewing Machines
Call us for demonstration
Wood's Upholstery
Jeffersonville
Phone 66313

Used Refrigerators
We now have on hand some very late used refrigerators. A nice selection starting at $35.00 and up.
Yeoman's
Radio & TV

Miscellaneous For Sale 36

DON'T FEED the moths. Use Berlou Mothspray and end their expensive eating. Five year guarantee. Downtown Drug Store. 155

PIANOS—Upright, fine condition, looks new, $75; large Grand, fine for church or school, $250. Also General Steinway, Baldwin and other Grands. Call Greenfield 495-K nights. 155

PLUMBING fixtures. New and used bathtubs, kitchen sinks, washbowls, etc. Greenfield 495-K, 465-K. 177

Lloyd and Streitenberger Monument Company
902 S. Main Street
Washington C. H. O. Ph. 27241
Bennie Lloyd, manager. See our large displays at low prices.

Concrete Blocks
Reinforcing Steel
Concrete Lintels
Sand and Gravel
Prompt Service
EDWARD PAYNE, INC
Cherry St. Phone 53541

At Wilson's Hardware
Pig Crib Self Feeder.
Keeps the sow from tossing pigs about with their snout.

STONE
For Driveways
Feed Lots
All Sizes
Call 2-7871
After 6:30 P. C. Call
Leo Fisher 45912
Fayette Limestone Co.
Washington C. H., Ohio

NEED A BATHROOM?
We have all kinds of fixtures!
Water in the basement?
We have sump pumps!
Need a furnace?
We Have them!
Need an expert plumber?
We have them!
Phone 35401
ACCURATE & ADEQUATE PLUMBING & HEATING

Miscellaneous For Sale 36

FOR SALE—Used bathroom fixtures. Call 2461 Milledgeville by 8 A. M. 156

FOR SALE—Deluxe model Bendix, like new. Call 34381. 155

FOR SALE—Three French glass doors. Standard size. Phone Bloomingburg 77434. 155

FOR SALE—1949 Whizzer bike in A-1 condition. Can be seen at 842 Lincoln Drive. 156

MOTORCYCLE for sale, $500. 1949 Harley-Davidson, model 45. Low mileage. Extras. John Sagar, 33021. 158

FOR SALE—Whitney baby carriage. Phone 29612. 156

Radios and T. V. 40

FOR SALE—21 in. Admiral combination television. Fair demonstrator. Greatly reduced. Wood Upholstery, Jeffersonville 66313. 155

Budd
Radio--Television
Quick, Dependable Service
Bonded Technicians
317 S. Main St. Phone 35011

RENTALS

Apartments For Rent 41

FOR RENT—Upstairs unfurnished apartment. Call 27101. 157

FOR RENT—Three room apartment with bath. Utilities furnished. Prefer no children. Phone 7941. 156

FOR RENT—Five room modern unfurnished apartment. Completely redecorated with new bath, floors, doors, kitchen sink and built-in cabinets. Centrally located. Write Box 761, in care of Record-Herald. 157

MODERN two room apartment. Adults. Phone 7261. 151tf

FOR RENT—First floor furnished two room apartment. Phone 27732. 144tf

FOR RENT—Two room downstairs apartment, completely furnished. Heat and all utilities furnished. Private porch. Located at 629½ E. Paint. Phone Sabina 3405. 151tf

FOR RENT—New four room apartment. Modern tile bath, gas furnace. Centrally located in Sabina. Phone Sabina 3405. 151tf

FOR RENT—Unfurnished apartment, centrally located. Winter furnace heat furnished. Call 24751. 143tf

FURNISHED apartment Hotel Washington, 2531 136tf

FURNISHED apartment Phone 52854 13tf

TWO ROOM furnished apartment. Adults only. Phone 32641. 141tf

Farms For Rent 42

FOR RENT—240 acre improved farm. Well located. Phone 27732. 144tf

Rooms For Rent 43

SLEEPING ROOM. 421 S. Fayette St. 156

SLEEPING ROOM close up Phone 31451 278tf

Houses For Rent 45

FOR RENT—Four room house with bath in Jasper Mills. Light furnished. Guy Patton, phone 42307. 149tf

REAL ESTATE

Farms For Sale 49

BOB LEWIS, "Dealer in Fine Farms." New Holland. 170tf

FOR FARMS or city property, see Roy West. Phones 31311—9791. 158

Small farm, 23 acres of good lad within three miles of Washington C. H., Ohio. This is all good black land with no waste land. Has an exceptionally good set of grass. This would be an ideal building site on state route.

68 acres in eight miles of Washington C. H. Has a very modern home except bath. Water under pressure. Plenty of outbuildings, such as barn, large chicken house, milk house with basement, nice double garage. This farm is all well fenced and equipped to handle stock. Plenty of running water. Very reasonably priced. On state route.

35 acres of good black land with no waste land. Located within 9 miles of Washington C. H., Ohio, on good black top road. Has six room house with eelctric, good milk house with basement. Large barn, corn crib. This farm has all new fences, would not have to be replaced for years. Priced very cheap for Fayette County land.

2 1-2 acres of good land within 8 miles of Washington C. H. Has four room modern house. Barn, chicken house, double garage, good well of water. This little home is priced for quick sale, on good black top road.

2 acres of good land fenced to handle chickens or stock of any kind. Has good six room modern house, nice barn, chicken house, brooder house. This home is located within five miles of Washington C. H. just off the 3C Highway. Very moderately priced.

Harold Sheridan
Phone 26411 Washington C. H.
Sheridan Realty
2908 E. High St., Springfield, O.

Houses For Sale 50

WE ARE offering the five room residence property at 524 W. Elm Street. This home is modern except furnace and will make someone a nice home. There is also an extra building lot adjoining which is part of this property. If you are looking for a nice one floor plan home that you can afford to buy, don't miss seeing this one. The owners are moving to the country and will give quick possession. Mac Dews, Realtor. 155

ONE four room home, newly decorated, gas, water and electricity. Bargain at $3,250. Ben Norris, Realtor. 154

Lovely Bungalow
New

Plenty of room in this 5 room bungalow. All rooms are large. Large roomy kitchen with plenty of cabinet space. Nice basement, gas furnace, large lot. Excellent location. This will suit your needs.

Ben Norris,
Realtor
Oscar Orr Robert B. West

SALARIES DOUBLED!

IRONTON — Coal Grove councilmen have voted to increase their salaries from $2 to $4 per meeting.

Houses For Sale 50

FOR SALE—Five room modern home. Gas furnace. Extra large lot, garage, garden at 910 South North St. 157

A SMALL home in the country. One acre with three room home located west of Washington C. H. This home needs some repair and is priced accordingly at $1,795. If you are looking for a small place in the country, don't miss seeing this one. Mac Dews, Realtor. 155

A Sweetheart

We are offering the modern home located 712 Carolyn Road. A splendid neighborhood, extra large yard fronting 80 ft. This home is newly decorated inside and out, hardwood floors throughout, full basement, 4 beautiful rooms and bath down, 1 master bedroom up, the kitchen is just the right size with plenty of cabinets and new inlaid floor covering, if you are looking for a nice modern home in a neighborhood that you will be proud to live in drive by this one and call us for we know that you will want to see inside. The owners are moving from Washington C. H. and will take less than $10,000 for quick sale.

Mac Dews,
Realtor

West Point Ousters

(Continued from Page One)

least be given a full report.

Senator Byrd (D-Va), acting as chairman of the Senate armed services committee, said he was particularly saddened by the affair because the cadets are among the cream of the nation's young men and the "nation's hope is for its fine young men."

No congressman publicly criticized the mass dismissal as too severe.

But one lawmaker, who would not permit use of his name, said:

"There would not be many football players in my state university or as far as that goes, many students, if every person who cribbed in an exam was dismissed."

Dismissal Charges

The dismissal cadets were accused of either giving or accepting outside help to pass classroom tests during the past few years.

Senators said they were told of the cadets had admitted breaking the honor code and that the others probably would face a court martial or special trial to determine the guilt.

The army withheld the names of those dismissed to protect the men's futures. The dismissals were made as "general discharge" rather than dishonorable discharge which carries much greater stigma.

The army defined this as "discharge under honorable conditions, service satisfactorily, soldier not qualifying for honorable discharge."

An army spokesman said it was the honor system itself which exposed the cheaters. The action was initiated about six months ago by the cadets' own 25-man honor committee after a tip from an unidentified cadet.

The committee's findings were passed on to a special board appointed by Collins. It was composed of Judge Learned Hand, recently retired from the U. S. Court of Appeals in New York; Lt. Gen. Troy H. Middleton, now president of Louisana State University, and Maj. Gen. Robert M. Danford, retired, a former president of the West Point Graduates Association.

'Badly Broken Up'

Then, yesterday, Collins called a meeting at the Pentagon of House speaker Rayburn (D-Tex) and a small group of hurriedly assembled senators. Collins was described as "badly broken up" as he gave out the bad news.

President Truman, who approved the dismissals, was described by an aide as "very much concerned".

Maj. Gen. Frederick Irving, academy superintendent, said the dismissals involved a "serious breach of the West Point code of honor" and consisted of "receiving improper outside assistance in academic work."

It was learned some of the cadets would take an examination and then pass on the questions to those taking it later, so they could cram for it.

About half of the cadets dismissed are now on leave and telegrams went out asking them to report back.

No action was taken against graduates accused in the affair because they are commissioned officers. Many have seen combat and some have been killed in Korea.

Some newspaper editors and others criticized the army's decision to withhold the names of the dismissed cadets. Typical of the protests was one by James S. Pope, managing editor of the Louisville Courier-Journal. He said:

"I am writing a protest to Gen. Collins on the ground it is grossly unfair to all students who may be leaving school to fall under suspicion, and urging him to release the names.

Ousters Assailed

(Continued from Page One)

"At least 200 corps cadets did the same thing."

He said the ousted cadets admitted the cheating when questioned about it. He said other equally guilty denied under oath any complicity.

One member of the angry group pointed to the speaker and said: "I'd rather have these men who told the truth lead me into battle than the others."

Still another irate cadet said that to his knowledge "over a hundred" members of the June graduating class were involved in the cheating, but escaped punishment.

One boy in the group said heatedly:

"We want legal advice."

Another added:

"We are going to demand honorable discharges."

One of the cadets said the widespread academic cheating had been going on as long ago as 1947 and still another cadet estimated the scandal had its roots as far back as 12 years ago.

Newsmen stopped young Blaik as he was entering the gymnasium. As they talked with him briefly, a crowd of other cadets gathered and without identifying one another said most of them were among the 90 cadets involved.

When Blaik was called away to the telephone, the other cadets conversed at some length with newspapermen.

Chinese Reds Set Up Aeronautics Bureau

HONG KONG —(AP)— The Chinese Communists have added a bureau of aeronautics to their Ministry of Heavy Industry.

A recent Peiping announcement disclosed the new bureau in stating that a director had been appointed. Observers in Hong Kong do not recall seeing such a bureau listed in official Chinese Red organizational charts.

MOST OLD CARS
ARE NOT ANTIQUES
They are merely out dated and over used. Get a maximum trade for your old car on one of these one owner automobiles.
1948 Packard Dlx. Sedan
1948 Pontiac Streamliner Sedan
1948 Packard Custom Sedan
1948 Packard Dlx. Sedan
MERIWEATHER
1120 Clinton Ave.
Phone 33633

Business Property 48

"WORTH YOUR WHILE"
MR. POTENTIAL BUSINESS MAN
OR
FRATERNAL ORGANIZATION

A modern business room located on one of the busiest highways in the state of Ohio, The 3C. One and one-half miles west of Washington C. H., Ohio. This is practically new building, very modern design a Perma Stone front with stucco sides. A very solid structure, all steel I beams. Has double floors with asphalt tile covering, automatic oil furnace, one tile bath room, three other additional toilets. All veneered doors interior, plastered walls. Consists of the following rooms, three 12x12, two 10x10, one 12x15, one 11x39, one 20x60. Has about one acre of land. This would make a beautiful home for some fraternal organization or an ideal business location. Priced for quick sale. It would pay you to investigate this opportunity.

HAROLD SHERIDAN
Phone 26411 Washington C. H., Ohio
Sheridan Realty
2908 East High St., Springfield, Ohio

Farms For Sale 49

FARMS FOR SALE

We can offer you at this time one of Fayette County's most productive farms. Consists of 100 acres, all well fenced with No. 9 wire fence and in the best of condition. Well tiled, no wet land on this farm. Has two sets of buildings. The master home has seven rooms with electric and natural gas. House in general is in a very good condition. Barns all in good state of repairs. Tenant house in good state of repairs. Plenty of water, good drilled wells. Growing crop to go with the farm. This is the first time this farm was ever offered for sale. Is within five miles of Washington C. H. Will give early fall possession. Do not fail to see this farm. Shown by appointment only.

HAROLD SHERIDAN
Phone 26411 Washington C. H., Ohio
Sheridan Realty
2908 East High St., Springfield, Ohio

Houses For Sale 50

LOVELY FIVE ROOM BUNGALOW

This is a nice little home for some one. Extra good location and among home owners. Has modern kitchen, nice dining room, living room, two nice bedrooms, and modern bath. This is a very modern priced home. Don't fail to see this home by appointment.

HAROLD SHERIDAN
Phone 26411 Washington C. H., Ohio
Sheridan Realty
2908 East High St., Springfield, Ohio

LOVELY 5 ROOM BRICK ON LINCOLN DR.

New, less than a year old. First time ever offered for sale. Full handsome five room house with everything you would expect to find in the best house you can buy today. Consists of 3 full bedrooms with loads of closet space with sliding veneered doors. A large delightful living room and ultra modern kitchen with dining space, modern bath, all plastered walls with very artistic design, beautifully decorated. Forced Air Gas Furnace, full basement. This is a home you would be very proud to own or live in. You do not get an opportunity to buy a home such as this very often. Shown by appointment only.

HAROLD SHERIDAN
Phone 26411 Washington C. H., Ohio
Sheridan Realty
2908 East High St., Springfield, Ohio

A MODERN HOME LESS THAN ONE YEAR OLD

Here is a modern five room home consists of two bedrooms and bath up stairs, with nice modern kitchen, large dining room and a lovely living room. This home has no basement. Priced far below construction cost. Let us show you this home by appointment.

HAROLD SHERIDAN
Phone 26411 Washington C. H., Ohio
Sheridan Realty
2908 East High St., Springfield, Ohio

FIVE ROOM BUNGALOW ON WASHINGTON AVENUE

Here is a beautiful home for some one who enjoys luxury at a very moderate price. Consists of five room, all modern, except furnace. Nice garage. Large lot 65x165 with plenty of shade. This is not an old house and is in a location anyone would enjoy living in. Shown by appointment only. Call

HAROLD SHERIDAN
Phone 26411 Washington C. H., Ohio
Sheridan Realty
2908 East High St., Springfield, Ohio

THIS BEAUTIFUL STONE HOME

This is a home you would be proud to own or live in. Located close up on good improved street and among home owners. Consists of seven large spacious rooms and plenty of closet space, one large master bedroom downstairs, large living room with mirror mantle and picture window. Large spacious dining room, ultra modern kitchen, modern glass bath room, enclosed rear porch. Large basement with forced air gas furnace. Open oak veneered stairway. Three large bedrooms up stairs. Has double car garage. Over all this is a very artistic home. Has plenty of shrubery and shade. Would like to show you this home by appointment. It is much better than you would expect to pay.

HAROLD SHERIDAN
Phone 26411 Washington C. H., Ohio
Sheridan Realty
2908 East High St., Springfield, Ohio

Daring and Talent Combined To Thrill Crowds at Circus

TALENT AND DARING ARE combined by this quartet of pretty girls to thrill the spectators at the Al G. Kelly-Miller Bros. Circus which is coming here Aug. 11. The high trapeze artists shown above are Evelynia Rossi, Betty Snyder, Dolly Madison and Dale Miller.

Four pretty girls combine talent and daring to put on one of the headline attractions of the Al G. Kelly-Miller Bros. Circus, which is coming to Washington C. H., Aug. 11.

The star of the troupe, the advance man said, is Evelynia Rossi. The dainty and petite star of the flying trapeze troupe, he declared, came to America with a European circus background.

Describing her act, the advance man said: "Evelynia performs her forward somersault through space, high above the sawdust rings, from the swinging bar and catches the trapeze on return by her heels and toes. She plunges headlong from the dome of the big tent, turning three complete somersaults in mid-air."

An aerial ballet by the four girls—Evelynia Rossi, Betty Snyder, Dolly Madison and Dale Miller—was described as a "thrilling and spectacular performance of complete harmony."

Another of the circus' feature acts mentioned was the Cantolina Family of bareback riders. Gustinio Cantolina is the comedian of the troupe.

Sharing top billing on the program with the traditional circus entertainment are the trained animal features. And, the big menagerie is one of the most ballyhooed parts of the show.

The circus is to give both afternoon and night performances at the lot on the CCC Highway just west of the city limits. It travels by big motor truck.

Television Program

Saturday Evening

WLW-C, CHANNEL 3
6:00—Space Cadet
6:30—In Record Time
7:00—Ralston Roundup
7:30—Western Film
8:00—Midwestern Hayride
9:00—Doodles Weaver
9:30—Assignment Manhunt
10:00—Wrestling
12:00—Reserved For Drama
1:00—News

WTVN, CHANNEL 6
6:00—Hollywood Theater Time
6:30—Trouble With Father
7:00—Paul Whiteman Club
8:00—Film Short
8:15—This Week in Sports
8:30—Wrestling
10:45—Late Show
11:45—Tele-News

WBNS-TV, CHANNEL 10
6:00—Sammy Kaye
6:30—Sportscholar
6:45—Talent Parade
7:00—Summer Theater
8:00—Faye Emerson
8:30—The Cisco Kid
9:00—Songs for Sale
10:00—The Web
10:30—Film Theater
11:30—Mystery Theater

WHIO-TV, CHANNEL 13
6:00—Sammy Kaye
6:30—Draw Your Own Conclusions
7:00—Summer Theater
8:00—Faye Emerson
8:30—The Show Goes On
9:00—Hollywood Opening Nite
9:30—Starlight Theater
10:00—Musical Playhouse
10:30—Saturday Nite Theater
12:00—News

Sunday Evening

WLW-C, CHANNEL 3
6:00—Hi-Life Hilarities
6:30—Meet The Press
7:00—American Inventory
7:30—TV Recital Hall
8:00—TV Playhouse
9:00—Live It Again
9:30—Melody Showcase
10:00—Dude Ranch
10:30—News
10:35—Sunday Evening Theater
12:00—Reserved For Drama
1:00—News

WTVN, CHANNEL 6
6:00—Paul Whiteman Revue
6:30—Sunset Valley Boys
7:00—ABC Feature Film
8:00—Rocky King
8:30—Plain Clothesmen
9:00—Screen Shorts
9:30—Symphonetts
10:00—Late Show
11:15—Tele-News

WBNS-TV, CHANNEL 10
6:00—Gene Autry
6:30—Go Lucky
7:00—Toast of the Town
8:00—Guest House
9:00—Celebrity Time
9:30—What's My Line?
10:00—News Special
10:15—Chronoscope
10:30—The Show Goes On

WHIO-TV, CHANNEL 13
6:00—Summer Revue
6:30—Go Lucky
7:00—Toast of the Town
8:00—Guest House
9:00—Celebrity Time
9:30—What's My Line?
10:00—Week in Review
10:15—Guest Book
10:30—Blind Date
11:00—Chance of a Lifetime
11:30—Story Theater
12:00—News

Monday Evening

WLW-C, CHANNEL 3
6:00—Ernie Kovacs Show
6:30—Eddie Mann Trio
6:45—News Caravan
7:00—Cameo Theater
7:30—Voice of Firestone
8:00—Lights Out
8:30—Somerset Maugham Theater
9:00—Press Conference
9:30—Who Said That?
10:00—Three City Final
10:15—Film
10:45—Industry on Parade
11:00—News Reporter
11:10—Straw Hat Theater
12:10—Reserved for Drama
1:10—Photo- News

WTVN, CHANNEL 6
6:00—Captain Video
6:30—Stud's Place
7:00—Highlights of the News
7:15—Sports Shorts
7:30—Al Morgan Show
8:00—United or Not
8:30—Wrestling
10:00—Polka Revue
11:00—Late Show
12:00—Tele-News

WBNS-TV, CHANNEL 10
6:00—Florascopes
6:15—Looking With Long
6:30—Doug Edwards, News
6:45—TV's Top Tunes
7:00—Pantomime Quiz
7:30—Talent Scouts
8:00—Horace Heidt
8:30—It's News To Me
9:00—Summer Theater
10:00—TV Weatherman
10:10—News, Bill Pepper
10:20—Armchair Theater

WHIO-TV, CHANNEL 13
6:00—Captain Video
6:30—Doug Edwards, News
6:45—Yesterday's Newsreel
7:00—Pantomime Quiz
7:30—Talent Scouts
8:00—Horace Heidt
8:30—It's News To Me
9:00—Summer Theater
10:00—Sports Scholar
10:15—TV's Top Tunes
10:30—Sports Jackpot
10:45—For Men Only
11:00—Our Changing World
11:05—Today in Sports
11:15—Trailhands
11:30—Candid Camera
12:00—News
12:05—Trailhands

Radio Programs

NBC—wlw (700) CBS—wbns (1490)
ABC—wcol (1230) MBS—whkc (610)

NEW YORK, Aug. 4—(AP)—Summer replacements continue to show up on the radio lists despite the fact vacation is over for at least one program, as detailed by these weekend changes:

Tonight—CBS 8 Gene Autry Show return after a month's rest.

Sunday—CBS 9:45 A. M. Keyboard Concerts in a new series, Grace Castagnetta guest pianist; ABC 5 P. M. First of four concerts by the Chautauqua Symphony Orchestra playing from Chautauqua, N. Y., Frank Auteri conducting; CBS 7:30 Fiesta, south of the border music with Ora San Juan and Ben Graham as stars, replacement for Peggy Lee's Show, which in turn had been replacing Amos and Andy.

* * *

Retail prices of television sets continue to drop, at least in the New York area. Latest announcements have put certain table models with 17-inch screens as low as $99, with a more elaborate console down to $139.95. The prices advertised, however, do not include $20 for federal tax and manufacturers warranty on the picture tube and other parts. Installation cost also is additional.

* * *

Beginning tonight, Wayne Howell, announcer-MC, takes over the assignment in Musical Merry Go Round, NBC radio, being given up by Eloise McElphone, panel expert from the Leave It To The Girls telecast.

Sponsor of last year's Pulitzer Prize Playhouse, now in a summer replacement film series on CBS-TV, to which it moved from ABC-TV, has decided upon "Playhouse of Stars" as the title of the fall show. The plan is to try new techniques in live video drama.

When the Mystery Theater moves from CBS to ABC it will start a separate television version. The first radiocast of the who-dun-it on the new network will be October 3 with the TV series to start the following Friday night.

* * *

SATURDAY NIGHT

NBC—7:30 Living 1951; 8 Merry Go Round; 8:30 Monty Woolley Sketch; 9 Al Goodman Music; 9:30 Bob and Ray Hour; 10:30 Grand Ole Opry.

CBS—7:30 Vaughn Monroe; 8:30 Philip Marlow Adventure; 9 Gang Busters; 9:30 Mr. Aladdin; 10 Songs For Sale.

ABC—7:30 Space Patrol; 8 Dance Party, two hours; 10 Saturday in Houston.

MBS—8 Twenty Questions; 8:30 Take a Number Quiz; 9 Hawaii Calls; 9:30 Lombardo Music; 10 Chicago Theater Concert, Nancy Carr.

* * *

SUNDAY FORUMS

MBS 11:30 A. M. Reviewing Stand, "Other Nations"; CBS 12 noon People's Platform, political debate; NBC 12 America United Discussion; NBC 1:30 P. M. U. of Chicago Roundtable; NBC 10:30 American Forum "American Foreign Aid."

SUNDAY PROGRAMS

NBC—1 Yesterday, Today and Tomorrow; 3 Music With Girls; 4:30 Martin Kane; 5:30 Navy Program; 6:30 Archie Andrews; 7:30 New Theater; 8:30 NBC Symphony, Rise Stevens; 10 Phil Baker Quiz.

CBS—1 Invitation to Music; 4 Music From Avalon; 5 Main Street Music; 6 Ralph Flanagan Band; 7 Guy Lombardo Time; 8 Mario Lanza Show; 9 Broadway's My Beat; 10 Music For You.

ABC—10:30 A. M. Benedict College Choir; 12:30 P. M. Piano Playhouse; 2 Phil's Harmonic Orchestra; 3 Sammy Kaye Serenade; 6:30 Q.E.D. Quiz; 8 Stop The Music; 9:30 Dr. Gino Program; 10:30 George Sokolsky Comment.

MBS—2:30 Trendler Tunes; 4:30 Under Arrest; 5:30 Detective Mystery; 6:30 Nick Carter; 7:30 Singing Marshal; 8:30 Enchanted Concert; 10 This Is Europe, Greek Choir; 11:15 Recording of Girls Scout Encampment.

BASEBALL—MBS Game of Day network 3 P. M. Recording of Cleveland at Philadelphia and 9, recording of Brooklyn at Cincinnati.

* * *

MONDAY EXPECTATIONS

BASEMALL—MBS Game of Day network 2:55 P. M. Recording of past World Series Game.

NBC—10 A. M. Welcome Travelers; 2 P. M. Double or Nothing; 5:45 Bob and Ray; 7:45 One Man's Family; 9:30 Band of America.

CBS—10 A. M. Robert Q. for Godrey; 2:15 P. M Perry Mason; 4 Strike It Rich; 8 How To; 10 Straw Hat Concert.

ABC—9 A. M. Joe E. Brown in Breakfast Club; 2 P. M. Mary Margaret McBride; 4:30 Perfect Husband Quiz; 7:30 Lone Ranger; 10:30 Newscast.

MBS—9:30 A. M. Harmony Rangers; 12 noon Curt Massey Time; 2:30 P. M. Say It With Music; 7 Fulton Lewis, Jr.; 10:15 I Love a Mystery.

DAILY CROSSWORD

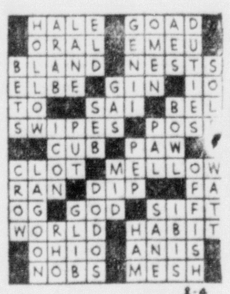

Yesterday's Answer

ACROSS
1. Questions
5. Tab
9. Gasp
10. Tear apart
11. Hautboy
12. Measure (Heb.)
13. Come into bloom
15. Goddess (Egypt.)
17. High (mus.)
18. Javelin
20. Hawaiian bird
21. Highway
23. River (It.)
24. Strange
25. Sailor (slang)
27. Cut, as hair
29. Owing
31. From
33. Headland
36. Roman pound
37. Bird
39. River (Scot.)
40. Remove, as from a truck
42. Interpret
44. Infrequent
46. Sorrows
47. An appeal
48. Sea eagle
49. Prophet
50. Permits

DOWN
1. God of beauty
2. Destruction of property
3. To distinguish
4. Horse
5. Back
6. Boundary
7. Birds, as a class
8. Punctuation mark
13. Distant
14. Knock
16. Turf
19. Steal
22. Note of the scale
24. Attentive
26. Arch
28. Ahead
29. Father
30. Seizes without right
32. Craze
34. Becomes aware of
35. Observe
37. A frolic
38. Stairway post
41. Masculine
43. A warning cry used in golf
45. Audience

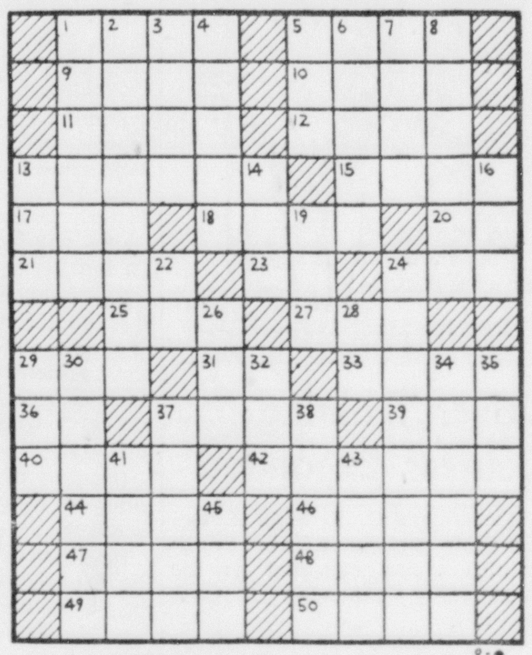

DAILY CRYPTOQUOTE—Here's how to work it:

A X Y D L B A A X R
is L O N G F E L L O W

One letter simply stands for another. In this example A is used for the three L's, X for the two O's, etc. Single letters, apostrophies, the length and formation of the words are all hints. Each day the code letters are different.

A Cryptogram Quotation

BL WXJU WLRT XK MWGLKB UJUAN-LRU'K EXKP, QHB BL WXJU EUWW XK BPU MGQXBXLR LS M SUE—PHTPUK.

Yesterday's Cryptoquote: SANG THE SONG OF HIAWATHA, SANG HIS WONDROUS BIRTH AND BEING—LONGFELLOW.

Trade Squeeze Put on Communist Nations

WASHINGTON, Aug. 4—(AP)—series of steps by which President Truman is expected to withdraw trade concessions to Russia and its European satellites was described today by informed State Department officials.

Step One: A presidential proclamation issued yesterday to establish the basic authority for carrying out a recent congressional order. The order instructed the president to cancel concessions to the Reds.

Yesterday's proclamation was accompanied by a letter from Mr. Truman to Secretary of the Treasury Snyder. Snyder was ordered to deny trade benefits to 13 Communist controlled areas in eastern Europe and Asia, including Red China. The effective date is Aug. 31.

Mr. Truman also instructed Snyder to embargo imports from China of ermine, fox, kolinsky, marten, mink, muskrat and weasel furs.

Other areas covered by the ban on trade benefits are Albania, Estonia, East Germany, Communist controlled parts of Indochina, North Korea, the Kurile Islands, Latvia, Lithuania, Outer Mongolia, Rumania, Southern Sakhalin and Tanna Tuva.

With the exception of Rumania these are areas which had no firm trade agreements or treaties with the United States.

Barbara's Troubles - - -

CUERNAVACA, Mexico, Aug. 4—(AP)— Prince Igor Troubetzko --Barbara Hutton's fourth husband--asked a federal court here yesterday to nullify her Mexican divorce, claiming it is illegal.

Cotton seed is used as a remedy for baldness in children at the Santa Clara Indian Pueblo in New Mexico.

PUBLIC SALES

WEDNESDAY, AUGUST 8
EXECUTOR SALE of 382 acre farm. three miles east of Orient and three miles west of Commercial Point on State Route 762 W O Bumgarner Auctioneer.

THURSDAY, AUGUST 9
GUY LEATHERWOOD—Sale of livestock and farm equipment at south side of Lockbourne Air Base, six miles north of Ashville. Walter Bumgarner, auctioneer

FRIDAY, AUGUST 17
ELDON NEFF, EXECUTOR—Closing out sale of livestock and farm equipment on Five Points and Grange Hall Road, ½ mile north of Grange Hall, seven miles northwest of Williamsport, three miles southwest of Five Points. W O. Bumgarner, auctioneer.

THURSDAY, FRIDAY, SATURDAY, AUGUST 23, 24 and 25
GRIFFITH HARDWARE STORE, Hillsboro—Big three day sale of $25,000 hardware stock and fixtures located at 137 South High Street. Beginning at 10 A. M. each day. Sale in charge of McDermott-Bumgarner, Wilmington Realty Co., 24 East Locust Street.

A QUIET GARDEN at the home of her groom's parents near Los Banos, Calif., is enjoyed by Iran's Princess Fatemeh Pahlevi as she sits with her American husband, Vincent Lee Hillyer. They have made a leisurely trip from trouble-torn Iran to California. (*International Soundphoto*)

Lama's Brother Now in Virginia

Tibet Is Shunned While Reds There

WASHINGTON, Aug. 4—(AP)—A The self-exiled brother of the High Lama of Tibet said today that he would not return to his country as long as the Communists are there.

The Tak Tser Lama, 28-year-old brother of the Dalai Lama, was interviewed at a hideout in a secluded farm house in the Virginia countryside. The house is about 20 miles from Washington, and about 10,000 miles from the isolated mountain lamasery which he fled in April after the Chinese Reds infiltrated his country and put across a "treaty" taking virtual control.

He has been in this country about two weeks.

The tall, handsome Tibetan religious leader was interested in reports that his 16-year-old brother had left his temporary headquarters near the Indian border and returned to the capital at Lhasa under Chinese Communist pressure. The Tak Tser Lama said he had not heard from his brother since he saw him in April.

He declined to comment on Tibetan politics or Red plans for his country except to say through an American interpreter that "the Chinese have never ruled Tibet."

No Doubt of Feelings

The Tak Tser Lama left no doubt about his personal feelings toward the Communists. He told how his lamasery had been demolished and his "drabas" (priest followers) dispersed by the Reds.

He was visiting another lamasery at the time and kept on going when he heard the news.

"The Communists have no use for me and I do not favor them and they know it," he said with quiet emphasis.

He said he came to this country for medical treatment and to study "western learning," perhaps at the University of California.

The Tak Tser Lama was in Calcutta, India, when the committee for a free Asia, an unofficial American organization, heard of his difficulties. This committee obtained a visitor's permit and, he said, sponsored his trip to the United States. He was accompanied by only one Tibet attendant.

The costume the religious leader wore when receiving guests on the farm house porch at his hideout indicated the split view he now takes toward the world.

His outer garments were Oriental—an ankle length robe of golden brown silk embossed with large coiled dragons, and gathered at the waist by a yellow silk sash. The sleeves and three inch high collar of an orange silk smock and a blue inner garment showed at wrists and neck.

But beneath this garb he wore suntan slacks, grey socks and leather shoes.

Ohio Legion Helps

COLUMBUS, Aug. 4—(AP)—The Ohio American Legion sent $1,000 left over from its 1937 flood fund to the Kansas Legion today to help that state's flood relief.

Maggie and Nellie are names of towns in North Carolina near the Cherokee Indian Reservation at the eastern gate to the Great Smoky Mountains National Park.

Donald Duck — By Walt Disney

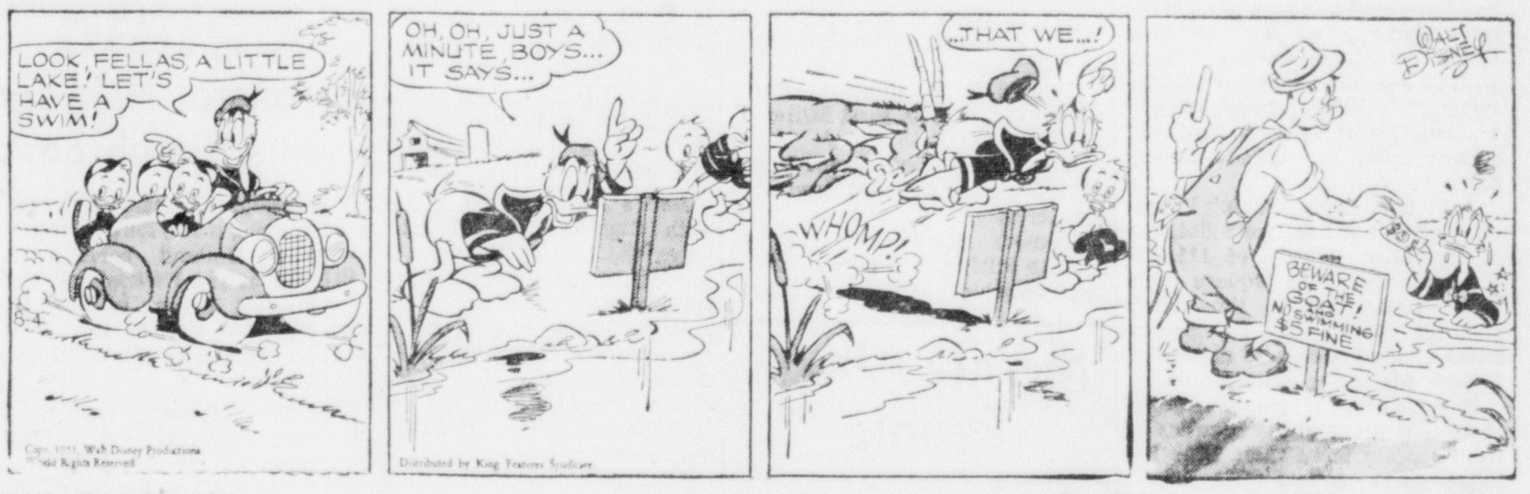

Brick Bradford — By Walt and Clarence Gray

Blondie — By Chick Young

Barney Google and Snuffy Smith — By Billy DeBeck

Little Annie Rooney — By Brandon Walsh

Etta Kett — By Paul Robinson

Muggs McGinnis — By Wally Bishop

Fayette Has 55.6 Persons To Square Mile

State Average Is 194 Inhabitants For Each Mile

Although seven Ohio counties have over 500 inhabitants to the square mile, as shown by the 1950 census, Fayette County has 55.6 persons to each square mile.

This information has been announced by the Bureau of the Census, which bases the figures on 406 square miles in Fayette County, with a population of 22,554.

Vinton County, with only 26 inhabitants to the square mile, is the most sparsely settled county in Ohio, and Noble County follows with 29 inhabitants. Morgan County has 31; Pike County 33, and Monroe County 34 inhabitants per square mile, the census figures disclose.

Ashtabula County, Ohio's largest county with 706 square miles, has a population density of 111 inhabitants for each square mile while Lake County, the state's smallest county, has 232 square miles of land area, and about 327 inhabitants to the square mile.

The Census Bureau's figures show that three of the counties in Ohio contain more than 1,000 inhabitants per square mile.

These are Cuyahoga County with 3,047; Hamilton, with 1,749 and Lucas, with 1,153.

The other four counties with more than 500 inhabitants per square mile are Summit, with 993; Franklin, 936; Montgomery, 857, and Mahoning County with 615.

For the state of Ohio the average population density is 194 inhabitants per square mile, based on a population of 7,946,627, distributed over 41,000 square miles of land area.

Thus it will be seen that Fayette County's average inhabitants to the square mile is little more than one-fourth of the state average.

The area in square miles, total population, and average per square mile of counties surrounding Fayette follow: Clinton, 312 miles, miles, 25,572 population, 62.1 per mile; Madison, 464 miles, 22,300 population, 48.1 per mile; Highland, 554 miles, 28,188 population, 50.9 per mile; Ross, 687 miles, 54,424 population, 79.2 per mile; Pickaway, 507 miles, 29,352, 57.9 per mile; Greene, 416 miles, 58,892 population, 141.6 per mile.

Sherman Spears Is Claimed by Death

Sherman Spears, 39, of near Jeffersonville, died at Memorial Hospital Saturday morning at 3 o'clock. He had been ill for the past year.

Mr. Spears, a well known farmer of the Jeffersonville community, was the son of Mr. and Mrs. Delbert Spears of near Sedalia.

He is survived by his parents, his wife, Betty, two sisters, Mrs. Esther Sheeley of near Sedalia and Mrs. Dora Thomas of Seattle, Wash., and one brother, Stanley Spears, who is stationed in the U. S. Navy in California.

The funeral services for Mr. Spears will be held in the Alvin G. Little Funeral Home in Jeffersonville Monday at 2 P. M. Rev. W. F. Alexander will be in charge of the services. Burial will be in the Fairview Cemetery at Jeffersonville.

Friends may call at the funeral home any time after 7 o'clock Saturday evening.

Picnic Is Planned By Wayne 4-H Club

The Wayne Progressive Farmers 4-H Club made plans for a picnic during its last regular meeting Wednesday evening at the home of the club's president, Bobby Bishop.

It was decided to have a hamburger fry in honor of the member's parents Sunday evening August 12, at Petterson Park on the Chillicothe Road.

Following the regular business meeting, Lowell Woods, the club's advisor, took pictures of the members of the club holding all the blue ribbons which they won at the Fair.

After the meeting, Mrs. Bishop served refreshments to the club members.

Auto Afire Here

Firemen were called to East Elm Street Friday at 1:55 P. M. to extinguish a fire in a radio in a car owned by Mrs. Mary Kilgore of Clifton. Damage was light.

36 CANDIDATES

WILMINGTON — Thirty-six candidates for office have filed so far. There are 163 offices to be filled.

DO YOU KNOW
Lightning Aerosol Insect Bug Bomb will kill Flies, Ants, Mosquitoes, Moths, Bed Bugs, Fleas and Roaches. Contains DDT and Pyrethins. Only $1.19 at
DOWNTOWN DRUG

County Courts

DIVORCE WANTED

James C. Reed, in a suit for divorce from Rosabelle Reed, charges gross neglect of duty, and asks custody of their three children.

The parties were married March 14, 1948, it is stated, and they had previously been married. The plaintiff states that the defendant left him and went to Pennsylvania. Bush and Rankin represent the plaintiff in the suit.

DIVORCE GRANTED

Richard Smith, of near Greenfield, has been granted a divorce in the Highland County Common Pleas Court, from Catherine Smith, on grounds of gross neglect of duty.

REALTY TRANSFERS

James Westerdorf, et. al., to David D. Ellis, et. al., .1942 acre, Union Township -- house and lot on Washington Ave.

Howard E. Matthews to Rufus M. Lightle, lot 170, First Millwood Addition.

Jobe Burris, et. al., to the Board of Education of Concord Township, two acres.

Kenneth Mickle, et. al., to Maxine Mickle, 1.11 acres, Jefferson Township.

Mainly About People

Mrs. Roy Mastin of this city underwent major surgery in Doctors Hospital, Columbus, Friday.

Mrs. Chloe Cross of New Martinsburg underwent major surgery Friday in Doctors Hospital.

Homer McConnaughey of Washington C. H., Route 6, entered Memorial Hospital Friday evening for observation and treatment.

Mrs. John P. Gillam and infant daughter were released from Memorial Hospital Friday to return to their home, Wilmington, Rt. 3.

Mrs. Clifford Warner was returned to her home, 402 Mace Street, from Memorial Hospital Friday in the Kirkpatrick ambulance.

Mrs. Otis Bonecutter returned to her home near Jonesboro Friday from Memorial Hospital where she has been undergoing treatment.

Mrs. Willard Atkinson was released to her home, 227 Draper Street, after having been in Memorial Hospital for observation and treatment.

Carl Huff, son of Mr. and Mrs. Lawrence Huff, Sabina, Route 1, was released Friday from Memorial Hospital after having undergone surgery.

Mrs. Clem Tarbill was removed to the home of her daughter Mrs. Paul Peck near Atlanta Friday afternoon in the Kirkpatrick and Sons ambulance from her home in New Holland.

Donald Hendricks, who was injured severely several weeks ago in an accident near Circleville, was returned to his home near Octa Friday from White Cross Hospital, Columbus, in the Parrett ambulance.

Washington is called the Evergreen State.

Board Accepts Resignations

Health Dept. Staff Riddled

Members of the Fayette County Board of Health "reluctantly" accepted the resignations of Miss Rosamond Burris, health nurse, and Donald Lange, county sanitarian, during their regular meeting in the county health office Friday afternoon.

"We hated to accept the resignations, but there was nothing else we could do," one of the board members said.

With these two resignations, the staff of the department is left with a shortage of two nurses and a sanitarian. A complete staff calls for four nurses and a sanitarian.

The board is working on a replacement for Lange, but, there is nothing definite as yet, the board said.

The board realized when Lange was hired that, "he was too valuable a man to keep on the salary we could pay him," a board member said.

Lange has accepted a position with Sinclair Oil Co. and will leave shortly for Chicago, where he will attend a special school to train him for his duties.

Lange has been with the county health office since July 1949. His duties while with the office included the health of the county, including inspection of restaurants, dairies and water supplies.

Miss Rosamond Burris, who has been a registered nurse in the county health department here since July 1, 1950 submitted her resignation to the health board, effective August 30.

She will join Miss Vera Bowman, assistant to Rev. Allan W. Caley, pastor of the Grace Methodist Church of this city, in entering upon work in the young people's department of the Central Methodist Church at Springfield.

Miss Bowman, whose resignation recently presented is effective at the end of this month, came to this city on August 15, 1949. She arrived here directly from special training in the National College for Christian Workers at Kansas City, Missouri. Miss Burris also attended this school. She and Miss Bowman were roommates there.

In their new duties with the Springfield Church, Miss Burris will be identified with young people's work and Miss Bowman will supervise special work among small children. Both will also have office duties and will be the parish church callers.

Both these young ladies have won favor in their respective duties here and their leaving will be regretted by a wide circle of friends.

The Old Home Town — By Stanley

Funeral Held for Mrs. Sarah Bowdle

Funeral services for Mrs. Sarah Bowdle, a life long resident of the New Holland community, were held at the Kirkpatrick and Sons Funeral Home in New Holland, Friday at 2 P. M. Rev. W. J. McGarity was in charge of the services.

Rev. McGarity read the Scripture, obituary and delivered the sermon. He also read the poem, "Crossing The Bar," by Tennyson.

Pallbearers for Mrs. Bowdle were: V. O. Graham, John T. Dick, E. W. Graham and H. G. Garrison. Burial was in the New Holland Cemetery.

Reds Violate Zone

(Continued from Page One)

balance of combat power that the forces of the ROK and the United Nations were forced to retire..."

Since then, the release added, the U. S. Eighth Army has driven the Reds back to a line running from Kaesong on the west, Pyonggang in the center and the Yangin River in the east. In addition, UN air and naval units have "gained and continued to maintain control up to the line of the Yalu and Tume Rivers."

Price Order Delayed

WASHINGTON, Aug. 4—(AP)—The Office of Price Stabilization (OPS) has put off for 15 days the effective date of its price regulation on canned vegetables, pending possible revision of the order.

Travancore state is cut off from the rest of India by mountainous jungles.

Driver Training Courses Expanded

Washington C. H. High School will again participate in the driver training course, expected to be considerably expanded in Ohio next fall.

Approximately 50 new drivers are trained each year at WHS by Arthur Engle, who is the driver training instructor and also the auto mechanics teacher in the high school.

According to an Associated Press dispatch received today, the state department of education said it expects 400 schools to take part in the high school driver education program next fall.

More than one-third of Ohio's high schools will be in the program next fall. It means about 30,000 more educated drivers on Ohio highways.

To insure proper training, the education department trained 97 teachers in driving instruction at an institute in Dayton last June.

Driver Arrested

Joseph P. Cannon, Columbus, was taken into custody by police, late Friday, on a charge of failing to have a driver's permit. He posted $25 bail for appearance in police court.

READ THE CLASSIFIED ADS

New Regulations For Slaughterers Issued by OPS

New regulations applying to all slaughterers in Ohio, Michigan and Kentucky were announced today by Ralph M. Foldenauer, regional slaughter control officer at the Cleveland Office of Price Stabilization.

The amendment, issued under the new control bill, provides that slaughterers may kill only species of animals slaughtered in 1950 and that registered slaughterers must report their monthly kill during April, May, June and July to the OPS office, 1101 Euclid Avenue, Cleveland.

Exempt from filing the monthly reports are slaughterers who had a slaughtering quota base of less than 100,000 pounds annually. Failure to comply with the provision will result in prosecution, Foldenauer warned.

The order also provides that all registered slaughterers must continue to use their registration number to identify all cuts of meat derived from their slaughter. Meat not carrying a registration number is illegal.

Grading of all beef, veal and lamb by federal graders, is still required.

New slaughterers must apply to the Cleveland OPS office to obtain a registration number.

Trio from County To Be on Television Show

Three 4-H club members, winners in the Fayette County Fair talent show, will make an appearance at 4:30 P. M. Sunday over WBNS-TV in Columbus. They include Bill Anschutz, who will sing, and Marcia Fletcher and Kemp Allemang, dance team.

Blessed Events

Mr. and Mrs. Floyd Climer of Jeffersonville, Route 1 are announcing the birth of a daughter, weighing seven pounds, three ounces in Memorial Hospital, Friday noon.

Mr. and Mrs. Lewis J. Chandler of Wilmington, Route 4 are announcing the birth of a son in Memorial Hospital, Saturday morning. The little boy weighed 8 pounds, eight ounces.

"IT'S SO EASY TO PLACE A WANT AD."

Paul Kinnen Dies After Short Illness

Paul Kinnen, 47, succumbed to a heart ailment at his home at Shell Beach, Buckeye Lake, at 10:50 P. M. Friday.

He had suffered with the heart ailment for several years, but his condition did not become critical until about two weeks ago.

Although he was born in Lancaster and spent the last 16 years there, he grew up in Washington C. H., where he had many friends.

When he left here, Mr. Kinnen went into the hotel business in Lancaster as proprietor of the Young Hotel. He became active in Lancaster business and civic affairs and for several years was a member of the Lancaster city council.

Two years ago, when his health began to fail, he sold his hotel and moved to Buckeye Lake where he had a restaurant and general store.

He is survived by his widow, an 18-year-old son and a 13-year-old daughter.

His mother, Mrs. Leta Kinnen, and his brother, Earl Kinnen, both still live in Washington C. H.

Funeral services are to be held in the St. Mary's Catholic Church in Lancaster at 9 A. M. Tuesday. Interment is to be in the Washington C. H. Cemetery, with committal services about 1 P. M.

READ THE CLASSIFIED ADS

State Patrol Makes Arrests

State highway patrolmen made several arrests Friday.

Cited for speeding were the following: Robert G. Dye, 23, Elyria, at 10 A. M. Friday on Route 62, fined $15 and costs in Mayor Harry Junk's Court in Mt. Sterling, and John H. Hosking, 38, of Cincinnati, at 1 P. M. Friday on Route 22, fined $15 and costs in justice Robert Nunn's Court in Sabina.

Raymond F. Colburn, 19, of near Mt. Sterling, was cited to appear in Mayor Junk's Court at 3 P. M. Sunday on a charge of having no driver's license. He was stopped in State Route 277.

Don Schall, 36, of Grove City, was picked up at 11:30 P. M. Friday for passing a state highway patrol cruiser over a yellow line. at 3 P. M. Sunday.

He was cited to appear in Mayor Harry Junk's Court in Mt. Sterling at 3 P. M. Sunday.

Tractor Upset Fatal

LONDON, Aug. 4—(AP)—A tractor upset on a farm of Agricultural Lands, Inc., was fatal yesterday to Lester Jones, 35, of London, father of five sons.

Most stains on porcelain sinks can be removed with a mild abrasive. Vinegar or lemon juice may also be used.

Delicious •Tender •Ground Beef •Hamburgers •25c
We Sell Hundreds Of Them To Satisfied Customers
Hamburger Sandwich French Fries And Coffee 50c
And What Goes Better Than A Good Cup Of Coffee!
Hamburger Hdqts.
Hotel Washington Coffee Shop
Night Service Open Evenings Now. Breakfast 6 A. M.

JAIL PREFERRED
At Arras, France, a 48-year-old man accepted a year in jail rather than return to his wife and eight children. If you're feeding a family that big, you'll appreciate the economy of PENNINGTON BREAD, the most food energy for your money.

AUTO ACCIDENTS
COST MORE TODAY
In two years time the annual automobile accident bill has almost doubled. It costs more to fix crumpled fenders and to patch up broken heads. More people, driving more miles, at higher speeds produce more accidents. To pay the bill you will have to "dig deeper" if you have no insurance on your car. Why take that chance?
Mac Dews Agency
132½ E. Court Washington C. H.

You Can NOW
Buy Crosley Shelvador
With As Low As - - -
15% DOWN
And 18 Months To Pay!
Your Present Refrigerator Could Easily Make Your Down Payment For You
Yeoman Radio & Television
T. G. Campbell C. J. Yeoman
141 S. Main Phone 32571

Refreshing As...
A Cooling Swim!
MED-O-PURE'S
Delicious
BUTTERMILK
Bolster Appetities On
These Hot, Humid Days With
Med-O-Pure's Delicious Buttermilk
"It's a Perfect Hot Weather Drink"
Try A Quart Today!

Have You Tried Our Enriched Skimmed Milk?

here's a STRAIGHT STEER

GET OUR
FRONT END
ALIGNMENT Special!
We will:
1. ADJUST CAMBER 2. ADJUST CASTER
3. ADJUST TOE-IN
4. CHECK BRAKES AND SHOCK ABSORBERS
5. INFLATE TIRES TO PROPER PRESSURES*
*Proper tire inflation at all times is a mighty important factor in easy steering, easy riding, long car and tire life.
Special Price $7.95
Ford
CARROLL HALLIDAY
FORD MERCURY

ENJOY HOTEL WASHINGTON'S
COOL COMFORTABLE LIVING
COMPLETELY—AIRCONDITIONED
COFFEE SHOP
COLONIAL ROOM & BANQUET ROOMS
GUESTS ENJOY
ELECTRIC FANS
IN ALL ROOMS
COOL COMFORTABLE LIVING
MODERN-CONVENIENT-ATTRACTIVE
Food 6 A. M. to Midnight Daily & Sunday
Hotel Washington
Good Hotel Service Builds
The Good Reputation of Any Community